The Weather
Cloudy Saturday
in San Francisco bay region and
Mt. Tamalpais.

RICHMOND RECORD HERALD
A RICHMOND PAPER FOR RICHMOND PEOPLE

News Index

Declare Woman Suicide 1
Plan Bond Election 1
Modern Woodmen Initiate 1
Announces Candidacy 1
Eastern Star Meet 8
Local Girl Weds 8

VOL. XXII. No. 305. RICHMOND, CALIFORNIA SATURDAY, JUNE 7, 1924 PRICE, FIVE CENTS

ATTORNEY CITED IN CHARGES

Two Indicted As Slayers Held Without Bail

ELEVEN COUNTS CONTAINED IN EACH COMPLAINT

Habeas Corpus Proceedings Which Had Been Begun Are Ordered Dismissed

DEFENSE PLANS FUSTRATED

Judge Refused to Grant Youths Liberty; Held for Murder, Kidnapping

CHICAGO, June 6.—Nathan Leopold, Jr. and Richard Loeb, 19-year-old sons of two of Chicago's wealthiest famlies and youths whose intellects had been given the greatest opportunity for development, were formally charged in grand jury indictments returned here today with the brutal kidnaping and murder of 13-year-old Robert Franks, also the son of a millionaire.

Eleven counts are contained in each murder indictment against the young men, who previously had confessed they slew Robert, a chance passerby, in prsuit of their plan to kill, just to "get a thrill."

The indctments charging Leopold and Loeb with murder and kidnaping for ransom were returned this morning before Chief Justice Caverly of the Criminal court, who immediately ordered the boys brought before him Monday for arraignment. Habeas corpus proceedings which had been instituted by counsel for the boys was ordered dismissed. The grand jurors in returning the indictments, recommended that the yoths be held without bail.

Reports that the $15,000,000 defense was swinging behind in an effort to secure the release of the youths on bond, which is adminisable under Illinois law at the discretion of the judge, exploded against the action of Chief of Police Caverly, who supported the grand jury's recommendation that the pair be held in jail without bail.

Richmond Woman Granted Divorce

On the grounds of cruelty Mrs. Margaret Orthman of Richmond yesterday was granted an interlocutory decree of divorce from Louis Orthman, Standard Oil company employee, following her testimony before Superior Judge A. B. McKenzie. She was granted custody of two children and $50 monthly for their support. Attorney T. M. Carlson appeared for plaintiff.

Wssley Family Night Success

The Wesley M. E. family night, held last evening at the church was one of the most successful ones of the year. Children were the special guests of the evening, and the program was one that appealed to the younger element. A varied program was presented. A large crowd attended the affair.

FATHER OF YOUTH SLAIN AFTER BEING HELD FOR RANSOM

Jacob Franks, millionaire jewlery manufacturer of Chicago, father of Robert Franks, whose brutal murder has resulted in the arrest and indictment of Nathan Leopold, Jr., and Richard Loeb, 19-year-old sons of wealthy families.

INITIATE FIFTEEN AT M. W. A. MEET

Fifteen candidates were initiated into the Modern Woodmen of America at Red Men's Hall when the Sixth Battalion of the M. W. A., consisting of degree teams within the bay region, held its monthly session with Richmond Camp. The Battalion attended the meeting 200 strong, 70 of whom were uniformed. Four of the fifteen candidates were initiated into Richmond camp.

The Sixth battalion started their activities with a parade on Macdonald avenue from Sixteenth to Sixth street and back to Red Men's hall. The initiation was held at 9 o'clock with speeches being made by H. V. Reese, national deputy of M. W. A., and J. O. Davis, national lecturer.

The Good Fellowship Camp of San Francisco, headed by Captain Little, and Richmond Camp, headed by Captain H. W. McCausland, staged exhibition drills with their respective teams.

The Richmond Camp, led by Sergeant Hutton, headed the parade and the other uniform ranks followed in this order: Oakland, Captain Nodder; Berkeley, Captain Kennedy; Alameda, Captain Thorne; Fruitvale, Captain Humphrey, and San Francisco, Captain Little.

Following the disposal of business, a banquet was enpoyed at midnight.

Webb Tract Asks School

Parents of the Webb Tract, located in the delta district, have petitioned Superintendent of Schools William H. Hanlon to establish a temporary school in that district. R. J. White, assistant superintendent of schools, made a survey of the tract yesterday, and found fourteen children who would become pupils. Decision has not been made on the petition. The temporary school may be provided, but a permanent school will not be located on the island until permanent road and ferries have been established.

CORNOR'S JURY INVESTIGATES WOMAN'S DEATH

Return Verdict Declaring Poison Was Taken With Suicidal Intent

ACT FOLLOWED FAMILY ROW

Had Been Married Little More Than Three Months; Husband El Cerrito Grocer

That poison was taken with suicidal intent was the verdict returned by a coroner's jury at the inquest conducted by Coroner C. F. Donnelly last night into the death of Mrs. Florence Wichmann.

A domestic argument with her spouse, George Wichmann, a grocer of El Cerrito, after three months of married life, evidently caused the woman to take her life, according to testimony given last night.

The widower testified that he had upbraided Mrs. Wichmann on a certain night in May, as he thought she had come home at too late an hour after going out with her sister, a Mrs. Caldwell, of Oakland. Following the quarrel, Mrs. Wichmann appeared mollified, kissed him good night, and went to her room, Wichmann testified.

She took the poison that night, and was given first aid treatment at Oakland. She was later removed to a Richmond hospital, and did not succumb until five days later, on May 29. Due to the taking of the poison serious kidney trouble developed, which caused death.

Dr. W. S.Lucas, who administered treatment to the stricken woman, after she was removed to Richmond, testified at the inquest that she had taken [illegible] Caldwell, sister of the [illegible] corroborated the testimony [illegible] by the widower.

Mrs. Wichmann was 33 years old, and her relatives reside in Oakland. The testimony of witnesses was taken and the verdict of the jury returned within ten minutes.

Oakland Man Addresses Rotary

Max Horwinski, a widely known Oakland funmaker, was the principal speaker at the Rotary club luncheon yesterday. Harry Chapman acted as chairman in the place of President Aubrey Wilson, who is now en route to the international Rotary convention at Toronto, Canada. Group Four, with Harry Marcus as chairman, had charge of the program.

A delightful musical program was also a part of the day's entertainment. Miss Merton of San Francisco entertained with two charming vocal selections. Her brother, George T. Merton, Jr., also entertained with a fine trombone solo. The Rotary trio, Harley Carter, Lud Johnson and Bert Carter, sang two delightful numbers. Horwinski's talk was one of the most interesting ever made before the local Rotarians.

LEAVES FOR NEW YORK

David Gross, former proprietor of the Babyland store, left last night for New York, where he will make his home.

EL CERRITO TRUSTEES PLAN BOND ELECTION

Will Meet as Committee Wednesday Night to Consider Arrangements

WOULD BUILD NEW CITY HALL

[illegible] of Fireworking Within City Limits Is Banned By Ordinance

The trustees of El Cerrito are to meet as a committee next Wednesday night at 8 o'clock for the formation of a plan to bond the city for the erection of a city hall and fire hall and to provide playgrounds. This was announced last night at the meeting of the trustees following a recommendation made by Fred Lutz.

Sale or firing of fireworks within the city limits of El Cerrito is to be prohibited under an ordinance which was given its first reading by the trustees. The ordinance provides, however, that in case of a celebration of any kind, special permits may be issued for the use of the fireworks.

Amend Ordinance

First reading also was given an amendment to the soft drink ordinance, which reduces the license from $25 to $5 a quarter. It also provides for the payment of the license by everyone who handles soft drinks instead of only places handling soft drinks alone.

A report was read from J. O. Ford, city treasurer of Richmond, who audied the El Cerrito city books, in which he stated that all reports were in good condition.

Adopt Diagram

The assessment diagram for a culvert on Willow street was adopted. The board granted the request for additional help in the clerk's office until the assessment roll has been taken care of.

Fourteen building permits were granted, a majority being for the erection of dwelling places. They have a total value of $19,000.

Start Search For Firebug

MARTINEZ, June 6.—Burning of a barn last night on what is known as the Williams property at Walnut Creek, the third Walnut Creek fire in the last few weeks of peculiar origin, has caused town and sheriff's officers to launch a search for a firebug. Breaking out late at night and with a high wind burning shingles, the fire menaced nearby homes, which were probably saved from destruction by the Walnut Creek and Danville fire department. The barn was totally destroyed, along with a small quantity of hay and farm machinery belonging to William Johnson. The barn was the property of Ike Stow and E. B. Anderson. Recently a house that was being moved from Walnut Creek to a site on the Tunnel highway was fired with gasoline. Previously an attempt was made to burn a home in the town limits.

R. P. Easly of Antioch Announces Candidacy For State Assembly

The first formal announcement of a candidate for assemblyman on the Republican ticket in this county comes from Robert Easley, a well known business man of Antioch, and who has the reputation of being a "go-getter." His announcement appears in another column of today's issue of the Record-Herald. Easley is one of the best known men in the central and eastern section of the county, and it is safe to say that before the campaign ends, he will be as well known in the western end of Contra Costa.

The Ledger of Antioch, in speaking of the candidacy of Easley has the following to say:

"The announcement by Robert P. Easley of his candidacy for the assembly was probably received with more enthusiasm on the part of the general public than any other political announcement in the past several years. His friends are extending their best wishes for success and pledging their support in his interest. This spirit prevails throughout East Contra Costa county.

"Easley, at present, in discussing his candidacy, does not advance any declaration of what he will do as assemblyman other than he will carry out the wishes of his constituents in all things to the best of his ability. He will acquaint himself with the requirements of his people and be guided accordingly.

"For his own part he has no ulterior motive. The honor of being selected the representative of his county prompts him to enter the campaign and only the honor of the position. He is not a political haranguer, he is not representative of any particular group. He is a man who desires the respect and consideration of the people with whom he comes in contact and in private life has always conducted himself accordingly.

"Robert Easley believes that he will be able to acquit himself with honor and he is particularly interested in doing so. He is not interested in the pecuniary remuneration of the office—insufficient to pay an assemblyman's expenses. Easley is a man who prizes honor above all things and under this banner he will seek the endorsement of the people of Contra Costa.

"While he has not adopted a platform to advocate certain actions in the assembly the people may rest assured that Easley will not be found wanting. There are many matters which will come up of especial importance to Contra Costa and we know Easley will do everything to gain them for his county.

"East Contra Costa will also have many matters to engage an assemblyman's attention and who better could be filling that office when our problems come up than Robert Easley.

"East Contra Costa has for some years not had a representative in the legislature and now it is entitled to be represented. The western end of the county has had a clear field for some time. It is only right that there should be no opposition from that end against Easley, although the announcement of the present assemblyman, Thos. Carlson, is said to be forthcoming very soon.

"Carlson may be an excellent representative but, nevertheless, this end of the county is entitled by turn and by need to representation at this time and with a candidate of the character of Easley there will be a landslide in his favor.

"Easley has merited support. East Contra Costa deserves a turn at representation, the western end of the county will be given the same consideration as though it was represented.

"Our friends to the west should consider the situation and they should help to elect Easley. At a future date this courtesy could be returned and would cheerfully be done. In the candidacy of Easley can be found a man who is prompted by none but the best motives, one who is free of every factional interest, one who can be supported by every man in the county without question."

FOUND NOT GUILTY

J. W. Miller was found not guilty when he appeared in El Cerrito yesterday on a charge of battery, preferred against him by James Reynolds, Wilbur Pierce, local attorney, represented Reynolds, while Tsar Calfee appeared for Miller.

VISITS IN OREGON

Jack Maxwell of the Mechanic Bank is visiting in Oregon.

SPECIAL AGENT NAMES S. F. MAN AFTER PROBE

J. T. Williams, Charged With Malfeasance in Office, in Investigation

BOOZE VIOLATORS MENTIONED

Gross Neglect to Prosecute in Volstead Act Is Alleged

WASHINGTON, June 6.—Charges of malfeasance and misfeasance in office against J. T. Williams of San Francisco, United States Attorney for the Northern District of California, were filed today with Attorney General Stone by a special agent who conducted an investigation into the official conduct of the office.

The charges are said to contain allegations of misconduct, as well as the allegation that prohibition enforcement has been flouted by the San Francisco office.

Big violators of the Volstead act have been permitted to go free and the names of rich violators caught in raids of fashionable clubs are never permitted to be made public, as are the names of small offenders, says the report.

It also alleges that there has been gross neglect to prosecute violators of the Volstead act, instancing the arrest of 200 members of the "Holy Rosicrucians" order a year ago and the delay of the case until the past month, when all had disappeared except one defendant, who was fined $50.

It is understood that the attorney general is considering what action he will take in the matter and that criminal action might be looked for.

Cattle Plague Is Wiped Out

With no new infections of the foot and mouth disease in Contra Costa since May 8, state and federal officials felt confident yesterday that the epizootic has finally been brought under control. As soon as a 30-day period has elapsed without infections some of the restrictions that have been imposed will be released in various parts of the county, and today the only sections where quarantine regulations are being rigidly enforced is in the last districts to become infected and territory contiguous.

Test herds are rapidly being placed on infected premises to determine whether any germs have escaped disinfecting crews.

Using liberal quantities of disinfectants thoroughly applied to the barns and equipment on farms infected with foot and mouth disease the cleaning and disinfecting crews are making rapid progress. In some cases infected litter and equipment difficult to disinfect is being burned. At the close of May 30, according to a government report all except six or more than 400 premises where the disease had existed had been disinfected. Special precautions are also being taken in disinfecting stock cars that have been in the livestock market centers of California. The cars are disinfected at practically every movement, even though only short distances are involved and whenever they carry new shipments.

Vacation Bible Schools Planned By Local Churches

Vacation Bible schools have been planned by several of the local churches. The annual daily vacation bible school at the First Presbyterian church will commence Monday and will continue for five weeks. Registrations will be received Monday morning at 9 o'clock. Classes will be held from 9 o'clock to 11:30 o'clock daily. Included in the curriculum will be Bible stories, memory work, songs, stunts, craft work, sewing, basket weaving and other studies.

Enrollment will be open to children from 4 to 13 years of age. Mrs. Winefred Dimock, director, will be assisted by Mesdames Cliffe, Berry, Krikac and Ross; Misses Spires, Cliffe, and Leard, and Messrs. Snoddy and Cliffe.

The West Side churches will also hold vacation school, at the First Methodist church from 9 o'clock to 11:30 a. m. Enrollment may be made Saturday and Monday mornings at 9 o'clock. The school will open later in the month. Miss Ruth Weston will have charge of the registrations. This school will be in session for six weeks, and a complete program of activities is being arranged.

The Point Richmond Baptist church will commence the vacation school Monday, June 16, and will be held five days a week for four weeks. The classes will be held from 1:30 to 3:30 in the afternoons.

Has Six Children To Support; Judge Grants Reprieve

The fact that Joe Pallotta of Crockett has a wife and six children dependent upon him for support won him leniency yesterday when he appeared before Superior Judge A. B. McKenzie for sentence following his conviction Tuesday by a jury on a charge of assault. Pallotta was sentenced to serve twenty days in the county jail and was allowed until Monday to straighten out his affairs.

Pallotta was arrested several months ago after he had cut Thomas Lecce on the forehead with a knife. A dispute between the men is said to have been precipitated over an argument about a woman.

Shelby School Holds Exercises

Shelby school held graduation exercises last night at the school. County Superintendent of schools, W. H. Hanlon, made the principal address of the evening, and presented the diplomas. Mrs. E. H. Diffier is the school principal. Bruno Prieto acted as valedictorian.

The following are the graduates.

Marjorie Bayne, Leonard Clemò, Agnes Herman, Bruno Prieto, Edward Fitch, Russell Metcalf, Rosli Zampa, Frederick Zampa, Elsie Yacovetti, One Hummell and John Yacovette.

Following is the program:

Chorus by school, "Welcome."

Recitation and song, "Sandman," primary department.

Dance by Cecelia Coggins.

The Pageant of Spring by grammar and intermediate departments.

The Fishes Party by grammar department girls.

Talk and granting diplomas to eighth grade, by Superintendent W. H. Hanlon.

Plan Extended Visit to East

Mrs. Tom Powers, 643 Fifth street, and son, Nathan Richaud, expect to leave here June 26 for a trip to New Orleans, Chicago and St. Paul, where they will visit relatives and friends. Richaud was one of the students graduated from the High school Friday night and had an exceptionally high average in his studies. He expects to enter the University of California this Fall, where he will take up studies to be a physician.

SUMMER COMPLAINT makes little headway with children whose careful mothers protect them from stomach and bowel disorders, hot weather cramps, weakening diarrhoea - with CHAMBERLAIN'S COLIC and DIARRHOEA REMEDY Quick in action - satisfying in results.

America's Tribute to the Memory of Immortal LaFayette Takes the Practical Form of Aid for Orphans of War in France

Boy Scouts of America at LaFayette Monument in New York City, welcome Mme. Charles LeVerrier, of France — Inset shows birthplace of LaFayette where Americans are caring for orphans.

A distinguished visitor to this country is Madame Charles LeVerrier, wife of the Prefect of the College of the City of Paris and one of the foremost figures in child welfare work in France. She is at the head of the work founded and supported by Americans at the birthplace of LaFayette for France's orphans, started at the time of greatest need during the war and perpetuated as a memorial to LaFayette and to the American and Allied heroes who died in the war.

It is under the auspices of the LaFayette Memorial, Inc., that Madame LeVerrier comes here to tell Americans what has been done with the money they have given for the protection and fine development of France's war orphans. The story of their rescue and subsequent care forms one of the thrilling and romantic chapters of the war.

The birthplace of LaFayette is the little village of Chavaniac in the Auvergne. The chateau where he grew to manhood was purchased by Americans during the war, with the idea of making it a memorial museum. Then the desperate necessity of shelter and care for the orphans of the invaded regions brought the decision to open it for France's little martyrs.

Madame LeVerrier took charge of the emergency orphanage, aided by Miss Clara Perry, and American girl serving as an ambulance driver with the French Army. They arrived at Chavaniac to find the centuries-old chateau unfit for human habitation.

To clean up the place was a task beyond them. They appealed to officers of United States artillery stationed at Clermont-Ferrand near Chavaniac, in training for the serious work in which it engaged later on at the battle front. The appeal of Madame LeVerrier and Miss Perry met with ready responses.

The United States artillerymen were waiting to be called into action against the Germans. Lieut. Col. Granville Sevier, of the 55th Regiment, U. S. Coast Artillery Corps, asked for fifty volunteers to go to Chavaniac and help fix up the place—and 300 officers and men responded.

For several months these American soldiers worked at digging drainage ditches, carpentering, plumbing and in other ways made the place habitable. More than this; they divided their rations with the children, for food was scarce then and many of the orphans arrived at the place in half starved condition. And before the American Officers and men left they had the satisfaction of seeing the chateau not only habitable but sheltering numbers of rescued little waifs and orphans of war.

Never since its inception has the work been allowed to falter. Today this LaFayette Domain stands as one of the most beautiful places and valuable institutions for child welfare in France. It now includes: (1) The chateau where LaFayette was born, fully restored but with its original appearance preserved; (2) A school and orphanage where the children are educated in the best of French and American methods, and nearby playgrounds where they engage in baseball, boxing and other sports and athletics; (3) An efficient Preventorium where sickly, delicate children and those predisposed to tuberculosis, are taken and given back their health and strength.

The boys at the school speak both French and English. They have their Boy Scout section known as the LaFayette Troop. They follow the programme of the Boy Scouts of America, both for the Scouts themselves and for the younger boys not yet eligible to become Scouts. Graduates from the school later on will come to the United States where each will receive a three-year course of training in great industries such as steel, electricity, banking, ship building, etc. They are then pledged to return to their native France, there to utilize the benefits of the knowledge they have acquired.

The Chavaniac Chateau itself, now restored and well appointed, while used at present as a dormitory for the boys, will eventually be converted into a Memorial Museum. A campaign is now in progress to acquire relics of wars in which France and this country have engaged.

The plan of acquiring, restoring and developing LaFayette's birthplace to its present degree of utility, was originated by Mrs. Wm. Astor Chanler, John Moffat, C.B.E., who was prominent in American relief work during the war, and Madame LeVerrier. The Honorary President of the organization in France is former Premier Clemenceau. Ex-Premier Painleve is Chairman of the School and Orphanage Committee and M. Leon Bourgeois, French Senator, is Chairman of the Preventorium Committee.

Contributions and correspondence may be sent to Lafayette Memorial, Inc., 151 West 49th Street, New York City.

Appropriation for County Schools Is Made Public

Superintendent of School William H. Hanlon yesterday announced the apportionment of $145,000 of county funds to Contra Costa elementary and high schools. The elementary school apportionment is on a basis of $12.72 for each average daily attendance, while the high school apportionment is $22.15 per unit of average daily attendance. A total of $105,831.80 is apportioned to elementary schools and $29,348.99 to high schools.

The apportionment is as follows:

High Schools

	Salary Fund	General Fund
Alhambra Union	$2152.98	$1435.32
John Swett Union	2538.39	1692.26
Liberty Union	1116.36	744.24
Mt. Diablo Union	3402.24	2268.16
Richmond Union	15000.00	3871.80
Riverview Union	3000.00	743.35
San Ramon Union	1000.00	383.89
Total	$28,209.97	$11,139.02

Elementary Schools

	Salary Fund	General Fund
Antione	$ 22.90	$ 15.22
Alamo	335.80	223.88
Ambrose	267.12	178.08
Antioch-Live Oak	3,197.81	2,131.87
Avon	167.90	111.94
Bay Point	1,099.00	732.68
Brentwood-Deer Valley	564.76	376.52
Briones Valley	198.43	132.29
Byron	419.76	279.84
Canyon	145.00	96.68
Carquinez	3,648.09	2,432.07
Concord	2,442.24	1,628.16
Cowell	335.80	223.88
Danville	580.03	386.69
Excelsior	305.28	203.52
Iron House	244.22	162.82
Franklin	183.16	122.12
Green Valley	122.11	81.41
Highland	175.53	117.03
Hot Springs	152.64	101.76
Jersey	145.00	96.68
Knightsen	358.70	239.14
Lafayette	702.14	468.10
Lime Quarry	312.91	208.61
Lone Tree	106.84	71.24
Martinez	5,601.88	3,734.60
Moraga	99.21	66.15
Morgan Ter.	53.42	35.62
Mt. Diablo	290.02	193.34
Liberty	91.58	61.06
Nichols	419.76	279.84
Oak Grove	915.84	610.56
Orinda Park	122.11	81.41
Pacheco	373.96	249.32
Pinole-Hercules	1,701.93	1,134.63
Pittsburg	7,929.64	5,286.44
Pleasant Hill	335.80	223.88
Port Costa	656.35	437.57
Richmond	21,774.09	14,516.07
Rodeo	870.04	580.04
Sand Mound	122.11	81.41
San Pablo	1,617.98	1,078.66
San Ramon	244.22	162.82
Selby	732.67	488.45
Sheldon	129.74	86.50
Sobrante	213.69	142.47
Sycamore	129.74	86.50
Tassajara	137.37	91.59
Vasco	45.79	30.53
Vine Hill	305.28	203.52
Walnut Creek	1,686.67	1,124.45
Willow Springs	260.32	173.56
Totals	$63,498.87	$42,332.93
Withdrawn from Unapportioned fund		$5,000.00

Richmond Rifle Team Conceded Chance for Title

Richmond High school marksman are conceded an even chance with the Dinuba rifle team for first place in the annual rifle competition of the California High school cadets, which is to be be held at Leona Heights, Oakland, on Sunday, Monday and Tuesday. The Richmond team has placed well during the past three years and is declared to be in better practice than ever this time.

Five members of the local cadets left yesterday for the competition. They were Cadet Major George Cornell, sharpshooter rating; Cadet Captain Wesley Compton, expert rating; Cadet first Lieutenant Claude Samples, expert; Color Sergeant John Toffoli marksman; Color Sergeant Joe aria, expert.

A Good Thing - DON'T MISS IT.

Send your name and address plainly written together with 5 cents (and this slip) to Chamberlain Medicine Co., Des Moines, Iowa, and receive in return a trial package containing Chamberlain's Cough Remedy for coughs, colds, croup, bronchial, "flu" and whooping coughs, and tickling throat; Chamberlain's Stomach and Liver Tablets for stomach troubles, indigestion, gassy pains that crowd the heart, biliousness and constipation; Chamberlain's Salve, needed in every family for burns, scalds, wounds, piles, and skin affections; these valued family medicines for only 5 cents. Don't miss it.

Suits of Distinction

No thrifty man who appreciates a well-dressed appearance can afford to overlook the suits we are offering in this unusual selling.

Smartly tailored on easy, comfortable lines. The style, fabrics and tailoring in these suits is something worth traveling a long way to get. Attractively priced at

$35 $40 $45

$5.00 DOWN— the balance as you wish

Two Pants Suits For Boys---

These splendid suits for boys are well tailored, perfect fitting, just like Dad's suit. Extra quality mohair linings. Both pair of trousers are cut in full sizes and full lines—Priced at $10 and up—In sizes 7 to 16 years.

CHERRY'S GOOD CLOTHES FOR MEN, YOUNG MEN AND BOYS 528 Thirteenth St. Between Washington and Clay

Americans Aid in Wiping Out War Threat in Eastern Europe

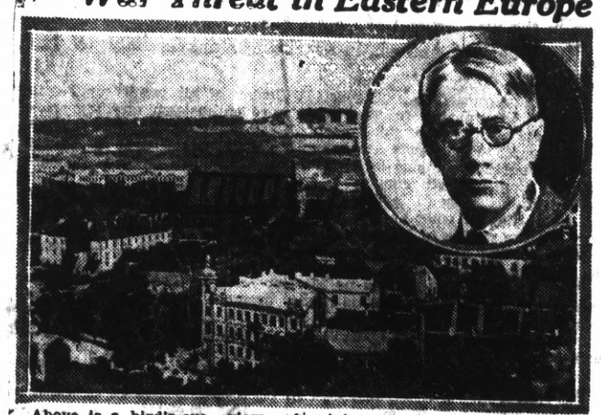

Above is a bird's-eye view of Vilna, the city whose seizure by Poland after the world war created a situation that steadily threatened renewed conflict until the settlement recently effected by a League of Nations commission acting under the chairmanship of Norman H. Davis, former Under-secretary of State for the United States. Inset is Arthur Bullard, noted editor, who served as Mr. Davis' assistant.

Lithuania retaliated upon the Poles by closing the lower stretches of the Niemen river, the upper portion of which is partly in Poland, to all international traffic. A virtual state of war obtained for several years and last December the council of ambassadors of the allies, in despair of further action by themselves, turned the ugly dispute over to the League.

The Commission on which Mr. Davis served as chairman did not attempt to reopen the question of Vilna's seizure. Instead it convinced the Litnuanians that they were harming themselves by stifling commerce between the two countries and that international opinion would not permanently permit the stoppage of what should in equity be an open waterway. The Lithuanians agreed to an autonomous government for the 150,000 inhabitants of Memel and the creation of a free zone around the port. In return they were granted sovereignty over the territory, which previously the allies had claimed, as it had been ceded by Germany at Versailles.

"Nobody was entirely satisfied with our decision", Mr. Davis said on his return to New York, "but both parties feared the censure of the world if they defied the findings of the impartial board set up by the League. I am happy, as an American, to have had a part in settling what was admitted to be one of the sorest quarrels in post-war Europe. The peoples participating in the League will never yield their sovereignty but it will become increasingly hard for any group of jingoists to lead a country into war in the face of peaceful and impartial mediation offered through a body representing the enlightened opinion of 54 nations."

Try a Record-Herald Want Ad

El Cerrito Man Sent to Jail on On Booze Charge

Salvator Prestigiacomo of El Cerrito, drew the alternative of a $500 fine or 500 days in jail yesterday when he pleaded guilty before Justice of the Peace Frank Glass to a charge of illegal possession of liquor. Prestigiacomo failed to pay the fine and was remanded to the county jail. He was arrested Wednesday night.

Local Man Sues Wife For Divorce

Charging desertion William Winsor of Richmond yesterday filed suit for divorce against Beryl Winsor, whom he married in 1918. Winsor allges that his wife left him in May, 1923. He expresses willingness in his suit that Mrs. Winsor be granted custody of a daughter and agrees to pay $20 monthly for the child's support. Pierce and Carlson are attorneys for plaintiff.

DANCING TONIGHT —AT— EAST SHORE PARK UNDER DIRECTION OF C. L. COOL Music by WEISGERBER'S ORCHESTRA

NO TIME TO HUNT for a doctor or drug store when suddenly seized with agonizing intestinal cramps, deadly nausea and prostrating diarrhoea. CHAMBERLAIN'S COLIC and DIARRHOEA REMEDY gives instant warmth, comfort and ease from pain. Never fails.

BEAUTY SHOPPE HAIR - SCALP AND SKIN AILMENTS NEGLECT Are you neglecting yourself? It will be wise economy to see us now before those little [illegible] cult to cure. We shall cheer- [illegible] Phone R. [illegible] LaMoine's Drug Store

They're Here

The first shipment to leave the factory came to Richmond. You've been expecting them for some time. They are here now and you may equip your car today without any trouble at all. Goodyear tires are made that way.

Famous Goodyear Balloon Tires

GOODYEAR TIRES and FEDERAL TUBES

RE-TREADING, VULCANIZING, REPAIRING

JOHNSON TIRE SERVICE

934 Macdonald Ave. Phone Rich. 405

Tilden Lumber Co.

PRICE QUALITY SERVICE

E. M. TILDEN, President

Office and mill—15th and Nevin, Richmond.

Phone. Rich 81.

Yards: Oakland, Berkeley, Richmond, Crockett

Society and Lodge News

Eulabelle Rawson Becomes Bride Wednesday Night

Miss Eulabelle Rawson became the bride of Bernard Martinson Wednesday evening at 8 o'clock at the North Brae M. E. Episcopal church in Berkeley. The ceremonies were performed by Rev. William Clark.

The bride was charming in a gown of white crepe de chine with louise lace over orchid silk. She carried a shower bouquet of orchids and lilies of the valley with maidenhair fern. Miss Alice Martinsen, sister of the groom, acted as maid of honor, and was attractively garbed in a heavily beaded orchid crepe de chine. Miss Martinsen carried sweet peas and roses.

Miss Azalea Sanford of Martinez played the wedding march, and Amos Clark sang "O Promise Me," preceding the ceremony. The wedding was followed by a reception at the home of the bride's parents, Mr. and Mrs. H. E. Rawson, 112 Mission street, Richmond Annex. The home was beautifully decorated by Mrs. Raymond De Borba, in pink roses and ferns. Miss Alice Martinsen had charge of the decorations of the church.

The bride is a former student of Richmond Union High school, and during the past year has been with the V. O. Lawrence Steamship company of Oakland. The groom is the only son of Mr. and Mrs. B. Martinsen of Oakland, and is assistant general manager of the Verden Canning company. Martinsen is a prominent member of the Shriners and is well known throughout the Masonic circles in Oakland.

The couple departed immediately after the ceremonies for a three weeks' honeymoon. They will be at home to their friends at a new home on Sacramento street, Richmond Annex.

ENTERTAINS WITH BIRTHDAY PARTY

Zoe Hollenbaugh entertained a group of her young friends at a birthday party in honor of her ninth birthday at her home in Richmond Annex. The afternoon was spent with games one feature being a balloon parade. Guests for the occasion were Ruth Brown, Jane Bellegarde, Marjorie Woods, Dorothy Williams, Eva and Geraldine Westover, Mary Hansen, Ethel and Elsie Grange, Helen and Donald Ralph, Dolores Porter, Hortense Horner, Lola and Arilla Craig, Edith Wilson, William Van Fleet, Bernard Parker, Walter Gatto, Eugene Eddy, Bruno Robert, Alexander Morkus, Bennie Addiego, Thomas Pickles, Wilbur Carrick and Henry Luer.

RUTH WILEY GIVEN SURPRISE PARTY

Miss Ruth Wiley was guest of honor at a surprise party given by Miss Ida Betts. The evening was pleasantly spent with dancing and refreshments were served at the close of the evening. Guests for the evening were Mrs. Ida Betts, Mrs. Laura Record, Mrs. Wheeler, Mr. and Mrs. Jordan, Mr. and Mrs. Arthur Williams, Mr. and Mrs. Russell, May Wheeler, Helen Osborn, Marion Betts, Charlotte Betts, Leslie Southcott, Walter Hunt, Fred Meyers, M. R. Swan, J. Kramer, Joe Betts, George Betts, and Miss Ruth Wiley.

SHOE REPAIR

HAVE YOUR SHOES MADE OVER BY

A 100 per cent. American. ALL WORK GUARANTEED

P. P. DRAKE

First Class Shoe Repairing

1424 Macdonald Ave. Richmond

G. A. R. LADIES TO HOLD MEMORIAL SERVICES

Memorial services will be held by the Richmond Circle, No. 56, Ladies of the G.A.R., Tuesday afternoon at 2 o'clock at Richmond hall. All members have been urged to bring flowers. Services will be held for Mrs. Eunice McCausland, Mrs. Hannah Needham and Conrad Scisson, all of whom have passed away in the past year.

The following program will be offered:

Ritual by Circle.

Song by Mrs. Kerns.

Reading, "Passing Away," Mrs. Lyda Dearborn. This is one of her own compositions.

Placing flowers on decorated chairs by members.

Eulogy, Rev. H. A. Kerns.

Hymn, "God Be With You Till We Meet Again," Circle.

MISSIONARY SOCIETY TO SERVE DINNER

Women's Missionary Society members of the Community M. E. church will serve a church dinner at 6 o'clock June 10 at the Social hall at Twentieth street and Roosevelt avenue. Those who wish to attend the dinner have been asked to make reservations with any lady of the missionary society or Rev. Greenlee by Monday.

Plans were furthered for a Christmas club for junior age girls, the first meeting to be held Friday, June 14. The girls will sew for the Christmas season. They will be directed by Mrs. B. F. Betterton and Mrs. V. H. Streeter.

Mrs. J. E. Wright will entertain the members of the Missionary society Thursday, June 19, at her home at 453 Twenty-second street. This will be a study session and Mrs. H. H. Greenlee will have charge of the study.

Mrs. E. Pieper and her daughters, Misses Agnes and Alice Pieper, 653 Twenty-second street, and Miss Ruby Williams, of 525 Fifth street, will leave today by motor for a two weeks' vacation at Yosemite.

Miramar Chapter Eastern Star Hold Meet

Miramar Chapter, No. 205, O. E. S. held a reception for associate matrons, conductresses, and associate conductresses of the East Bay Section at Richmond Hall last night. Approximately 300 attended the reception, with one hundred out-of-town guests present. Velma Quinn acted as associate matron, Edith B. Ford as conductress, and Monte Black as associate conductress.

The banquet hall was beautifully decorated with flowers, and an entertaining program was staged. Helen Marie Ralph sang a vocal solo and a clever sketch, "Hearts" was presented. Mrs. E. L. Scofield, Robert Lee, Clinton Smith, A. D. Jones participated in the sketch.

The refreshment committee consisted of Mrs. Gerlach, chairman, Mrs. Stephens and Mrs. Campbell. Leslie Black had charge of decorating the banquet hall.

MRS. GREENLEE TO GIVE RECIPE PARTY

Members of the Community M. E. Church, South, Missionary society will be entertained at a recipe party Thursday afternoon, June 26, at the home of Mrs. M. H. Greenlee, 617 Twenty-first street.

Each member has been requested to bring two of their friends. Each lady attending will bring five of her favorite recipes. These will be discussed and sold to other guests at the party. Proceeds from this sale will be put into the parsonage building fund.

BEACON CHAPTER TO HOLD RECEPTION

Beacon Chapter, O. E. S., will entertain the matrons and patrons of the Eastern Star tonight at a reception at Masonic Hall. A regular session will be followed by a program and dancing. The committee in charge of the meeting will include Mrs. Minnie Patterson, matron, and J. Lester Wood, patron.

Last Rites Held For Drowned Child

Last rites were said for Francis Smith, five year old Port Costa, who was drowned on May 26 and whose body was recovered at Benicia. Services were conducted at the Port Costa Catholic church and interment was made in St. Catherine's cemetery, Martinez, by the Brunscher funeral parlors.

DANCE AT EAST SHORE PARK TONIGHT

The next of the weekly dances of the series being given by C. L. Cool will take place this evening at East Shore park. A big crowd is anticipated, and the best of music will be furnished by Weisgerber's six-piece orchestra.

TRAINMEN AUXILIARY TO GIVE WHIST

Members of the Ladies Auxiliary to the Brotherhood of Railway Trainmen will entertain with a whist party Wednesday afternoon, June 11 at the W. O. W. hall. The whist will commence at 2 o'clock. Mrs. Grace Black has been named chairman of the committee and will be assisted by Mrs. Margaret Abbott and Mrs. Sylvia Center.

ENTERTAINS MEMBERS OF HILLSIDE CLUB

Mrs. G. W. Topping of 54 West Scenic avenue, entertained the members of the Hillside club yesterday afternoon at her home. A delicious luncheon was served early in the afternoon and the remainder of the session was spent with whist. Prize winners were Mrs. F. O. Garrett, Mrs. T. G. Conn and Mrs. J. H. Coleman.

Mrs. J. H. Coleman will entertain the members of the club Friday, June 20, at her home, 418 Golden Gate avenue.

RETURNS TO SACRAMENTO

S. G. Little returned to Sacramento after a few days visit at his home at 302 Santa Fe avenue.

WANTED—To rent, before June 20, a bachelor apartment of two rooms. Address Box "G" Record-Herald office. 6-7-6t

Charged With Attacking Deputy

Robert Love of Antioch was arrested yesterday afternoon by Deputy Sheriff J. M. Joseph after Love, according to Joseph's statement, attempted to prevent him from tacking abatement notices on Love's Antioch soft drink establishment in accordance with a court order. He was released on bail by Justice of the Peace Matt Ward of Antioch.

According to the officer Love clenched his fists and threatened him when he approached to tack the signs on the building. Joseph returned to his automobile, secured his club and then placed the signs. After his task was done he obtained from Judge Ward warrant for Love's arrest on a charge of resisting an officer. When he returned he found Love was en route to Antioch. On his return to Martinez Joseph overtook Love and placed him under arrest.

Bumgarners Back From Long Trip

Dr. and Mrs. G. M. Bumgarner returned last night from an extended visit to their old home in Kentucky. While on the trip they visited Kansas City, St. Louis, Owensbourgh, Kentucky, Guthrie, Nashville, Birmingham, New Orleans, Huston, Fort Worth and Cisco. Dr. and Mrs. Bumgarner were gone for a period of six weeks and traveled more than 6000 miles during that time.

from GUATEMALA to you

The Guatemala Marimba Band, native Central American musicians, will open Chautauqua this year—a big popular musical program that has created a sensation in the East. *First night only.*

7 days 10 ATTRACTIONS

A few of the other attractions—

Comic Opera—"Robin Hood"
Ernest Gamble Concert Party
Ada Roach—Ruth Freeman
Ralph Bingham—Humorist
Drama—"The Great Commoner"
Edward Amherst Ott

Season ticket sale positively closes at 6 p. m. opening day

CHAUTAUQUA seven Big Days

Under New Management

PALACE

PARLOR

LUNCH COUNTER

Everything new.

BOZEMAN & ROSS, Props.

316 Sixth St.

MOTHERLESS SQUIRRELS, ADOPTED BY TRAFFIC COP, HELP HIM HOLD DOWN JOB

Policeman David L. Farrell of Quincy, Mass., adopted three tiny squirrels when their mother was killed by an automobile. The playful animals have taken kindly to the adoption and are frequently seen frisking about on Farrell's uniform when he is directing traffic.

County Chambers Will Meet Here

Associated Chambers of Commerce of Contra Costa county are to meet in Richmond Friday night, according to an announcement made yesterday by Secretary Guy Wolf. Speakers of prominence have been invited to give the addresses. A large number of county residents are expected to attend the banquet.

LEAVES FOR MINNESOTA

John Masluse, of 37 Park Place, Point Richmond, left yesterday for Aitken, Minnesota, where he will make his home.

Fisherman For 11 Years, But Has Never Caught Fish

PITTSBURG, June 6.—Eleven years a fisherman and never caught a fish.

Such is the unique record of T. Weissick, plant manager of the Western California Fish Company.

Eleven years ago Weissick started his fishing activities, his duties having kept him at the wharfs and packing houses receiving the catch from the fishermen.

During the closed seasons there were other reasons that kept him ashore.

Four years ago Weissick thought his chance had come. A heavy wind at the Bodega Bay fisheries kept the boats Weissick, with no shore duties to perform ventured out through a head sea for a day's fishing. Four hours of fishing brought no results. The salmon were not running. Weissick gave up.

"Some day," he said, "I'm going to give up the fishing business and go fishing."

Mooseheart Legion Hold Regular Meet

Women of Mooseheart Legion held its regular session at Moose hall last night, with Elsie Martin, senior regent, occupying the chair. After the meeting refreshments were served. The refreshments committee was composed of Lena Gardella, Marie Lee Kelly, Francis Lods and Emma Batisti.

Report rendered last night on a card party held by the lodge last week indicated it was a financial success. Plans for holding a food sale Saturday, June 14, were discussed. The committee appointed to take charge of this affair is Francis Lods, Alice Vallie Schooler and others. It was announced that a box social will be held in the near future.

Representatives of the local order who attended a which party last night given by the Martinez lodge were Elsie Martin, senior regent; Marie Kelly, Alice Vallie Schooler, Harry K. Martin and J. Martin.

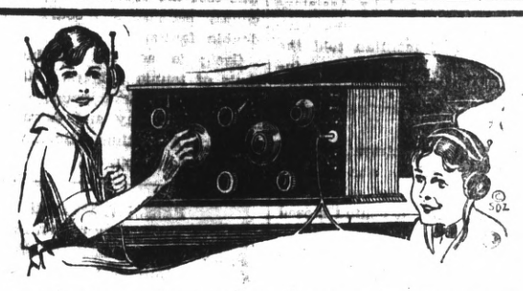

RADIO HEADQUARTERS

Special showing of the latest equipment for radio fans. Come in and inspect this veritable exposition of equipment for sets big and little.

FREED-EISEMAN 5-TUBE RECEIVER

RADYNE 5-TUBE NEUTRODYNE RECEIVER

The Radio Shop

E. A. POAGE PHONE R. 2320 C. R. ALEXANDER

421 MACDONALD AVENUE

Are You SAFE?

A round dozen of distinctive benefits offered beginning January 1st, 1924, by WESTERN STATES LIFE INSURANCE COMPANY, under its new 20 Payment Life Coupon Savings complete protection policy.
ONE POLICY —— ONE COMPANY —— ONE PREMIUM

1—$10,000 Endowment paid YOU in cash if you live;
2—$10,000 to your family or estate if you die a natural death;
3—$20,000 to your family or estate if you die as the result of any accident;
4—$30,000 to your family or estate if you are killed as the result of a travel accident;
5—$10,000 paid YOU if your beneficiary is killed as the result of a travel accident;
6—$10,000 paid YOU for accidental loss of both hands, or both feet, or the sight of both eyes;
7—$5,000 paid YOU for accidental loss of one hand and foot, or one hand and eye, or one foot and eye;
8—$2,500 paid YOU for accidental loss of one eye, hand or foot;
9—$200.00 PER MONTH paid you the first year for total and permanent disability, and $100.00 per month thereafter for life, with all premiums waived and full insurance ($10,000) paid to your family or estate at your death;
10—If coupons attached to policy are left to accumulate at compound interest, instead of being used to reduce premiums, a $10,000 paid-up policy is GUARANTEED you in 15 years instead of 20;
11—Liberal cash and loan values, also paid-up and extended insurance, are available under this policy.
12—Annual income payable to YOU for life, or to your beneficiary upon your death.

NO OTHER COMPANY ISSUES THE SAME POLICY

Above figures on basis of $10,000. Policies issued in amounts of $1,000 and up.
For full particulars, call or write

Mail Coupon for further Information

Please explain, without obligation on my part, any special rates that may go with your liberal insurance policy.

NAME .....

STREET .....

CITY .....

J. E. HILL

314 Sixth St. Phone 1173 Richmond, California

Boy's Life Saved

Oakland Police Officer Recommends

Fong Wan Herbs

Oakland, Sept. 29, 1923.

My son, John suffered from dropsy. His condition was such that many tried without success to relieve him. His stomach became so bad that he was unable to retain food.

We had almost given up hope, when an Oakland police officer advised that we try the FONG WAN HERBS as a last resort. I went to FONG WAN and told him about the case, whereupon he compounded herbs for me to take home and cook. The improvement, though slow at first, was gradual, and after a few weeks my boy was able to go to the FONG WAN office. He took the herbs for three months altogether, at the end of which time he was entirely well and his dropsical swelling was gone. We are giving this testimonial and the boy's picture to the FONG WAN HERB CO. as a small token of our gratitude for having our boy thus restored to health and strength. A. BERGER.

Fong Wan Herb Company

This company guarantees FONG WAN HERBALIST has relieved more sufferers of East Bay Cities than many herbalists combined.

548 Eighth Street, cor. Clay, Oakland, Calif.

Office Hours; 9 to 7 daily—Sunday 9 to 12
Phone Oakland 3767. Consultation Free.

Read All The Richmond News First By Subscribing To The Record-Herald

RICHMOND RECORD HERALD
A RICHMOND PAPER FOR RICHMOND PEOPLE

Record-Herald WANT-ADS Bring Results. Let us Sell For You.

Doble Steam Car Officers Are Held on 10 Counts in Indictment

SAN FRANCISCO, June 6.—Abner Doble, president of the Doble Steam Motors Corporation of Emeryville; W. A. Doble, vice-president and Harold Haven, secretary, surrendered before Superior Judge Michael Roche today to answer grand jury indictments charging violation of the State Corporate Securities Act.

The three accused officials were booked at the city prison and then released upon $10,000 bail. The two Dobles produced surety bonds which were ordered by the court to be accepted as equivalent to cash. Haven produced the amount in cash.

Arraignment of the trio was set for Tuesday morning before Judge Roche.

In the indictments returned by the Grand Jury the men are charged with violation of the Corporate Securities Act on 10 counts. They are accused of issuing stock in the Doble Steam Motors Corporation in excess of $1,000,000 authorized by the State Corporation Commission to the following residents of San Francisco on the following dates:

September 28, 1923—Ten shares to Roy Armstrong.

November, 10, 1923—Ten shares to A. B. Armstrong; fifty shares to Louis Phillips; ten shares to William Balz and ten shares to Mildred Sammis.

November 26, 1923—One hundred shares to Lars F. Olson.

December 31, 1923—Twenty shares to William Balz.

February 2, 1923—Forty shares to Anna F. Allen and two hundred and eighteen shares to Otto Bonaker.

February 8, 1924—One hundred shares to Philip Dwyer.

The ten counts were based on testimony given before the Grand Jury last Monday night by purchasers of Doble stock and by Assistant State Corporation Commissioner Clifford MacMillan. MacMillan told the jury that in each of the above instances, the stock was sold after the Corporation Commissioner permit had expired.

Return of the indictments which was set for 10 a. m. was delayed for more than an hour while the Grand Jury deliberated behind closed doors.

It is understood that several jurors demanded a delay in voting the returns in order that Abner Doble, president of the concern, might be given a chance to testify.

Last Monday night the jury informed Attorney Fred G. Athearn that Doble officials would be allowed to testify if they appeared.

Athearn produced Secretary Haven but was unable to communicate with Doble.

At yesterday's session of the Grand Jury it is understood that several of the jurors engaged in a heated dispute as to whether the indictments would be returned and that the returns were finally voted over the objections of several jurors.

When the indictments were returned, all of the accused officials were in court with their attorneys. Frank R. Devlin, Carey Van Fleet and Fred Athearn.

The attorneys entered a motion for nominal bail. Judge Roche announced that he would make it the same as that set for F. G. Cox and W. E. Barnard, officials of the F. G. Cox Company, who were indicted by the Grand Jury two weeks ago on charges of illegally selling Doble stock in California.

Cox and Barnard are scheduled to appear before Judge Roche for arraignment on the charges tomorrow.

Helen Wills Given Ovation

HARPENDEN, (England), June 6.—Miss Helen Wills of California, American tennis champion, made her first appearance here this afternoon, since reaching England, facing two men opponents. They were F. H. Jarvey and Donald Creig. Miss Wills defeated Jarvey, 8-6, in the first set, playing mostly from the base line. She outdrove Jarvey consistently. She lost the second set to Greig, 9-7, chiefly because she could not avoid double faults.

Greig is seventh in the British rank of tennis players. Miss Wills put up a brilliant game, especially in overhead play and extraordinary placing. A nenthusiastic crowd gave her a big ovation.

PLANS VACATION

George Black, city councilman, will leave on the Woodman of the World ion at Yellowstone park. He will leave o nthe Woodman of the World special.

Try Record-Herald Want Ads.

THINGS THAT NEVER HAPPEN

S. F. Brewery Plant Seized

SAN FRANCISCO, June 6.—The million dollar plant of the Tacoma Brewery, 675 Treat avenue, was today seized by the government and placed in custody of the United States marshal.

Carrying a warrant charging violation of the Volstead Act, sworn to by Chief Division General Agent A. R. Harris of Los Angeles, Assistant United States Marshal George H. Burnham went to the brewery here this afternoon, stopped all work, and placed a government seal on the doors.

The brewery will be in custody of the Marshal until the outcome of criminal proceedings instituted against officials of the concern.

The brewery owners are accused of manufacturing "wortz," a syrup from which, it is alleged, it is possible to manufacture beer of an alcoholic content greater than one half of one per cent.

Three barrels of the syrup were seized by the government agents and will be held as evidence.'

According to U. S. Assistant District Attorney J. H. McDonald, the prosecution of the Tacoma officials is regarded as a test case by the government. This is the first instance in which a seizure has been made in a case where defendants are charged with manufacturing a syrup that can be made into illegal beer.

Probe Kidnapping Of Stanford Youth

STANFORD UNIVERSITY, June 6.—Investigation of the midnight ducking and paddling of Percival Innes V. Spencer, senior from Los Angeles, today centered in an effort by the men's council to identify the five masked men who "kidnaped" Spencer from his bed in Branner hall and then uncermoniously threw him into a trough of water.

The members of the men's council, George Baker, Northcutt Ely, Carl S. Shoup, Charles B. White and Junior J. Collins, all seniors, regard the attack in the light of a "boyish prank."

They admit that there is small possibility of identifying any of the culprits, as Spencer declares that he had not recognized them.

There was much dispute on the campus today as to whether the attack was prompted by Spencers alleged "anti-wet" attitude or simply because he had been stringent in enforcing the regulations of Branner hall.

Spencer was elected head of the hall several weeks ago in a close election.

Fire at S. F. Dock Causes $10,000 Loss

SAN FRANCISCO, June 6.—Fire today destroyed 1000 square feet of the Associated Terminal dock at pier 54, and for a time threatened to ruin more than 150,000 worth of merchandise which was lying on the wharf awaiting shipment.

Damage to the dock was estimated at 10,000.

The flames started underneath the oil soaked boards of the pier and were rapidly spreading into the dock where 500,000 feet of lumber, valued at 25,000 was piled, when the fireboat and other apparatus put in a timely appearance.

The firemen were forced to fight the fire underneath the dock on rowboats with hoses from the fireboat Dennis T. Sullivan.

The crew of the U. S. Transport Newport News, which was tied up at the dock, assisted the firemen in quelching the flames.

According to fire officials the flames were caused by a lighted cigarette igniting on the oil soaked lumber which makes up the dock.

Will Round-up All Chauffeurs

SACRAMENTO, June 7.—A round-up of all chauffeurs in the State of California who have failed to secure their 1924 licenses will be undertaken Monday by traffic officers operating under the supervision of the division of motor vehicles. The drive will continue all of next week.

To date the license fee of $2.00 has been paid by approximately 76,000 chauffeurs in California approximately 100,000 chauffeurs registered in 1923, which indicates that there are at least 24,000 chauffeurs in the state who are still operating on their old permits.

The motor vehicle act defines a chauffeur as any person who directly or indirectly receives compensation for operating a motor vehicle on the public highways. This definition includes drives of trucks and taxis and drivers employed in private families but does not include manufacturers' agents, proprietors of garages or demonstrators.

Any person more than 16 years old may secure a chauffeur's license to drive a truck or vehicle hauling property but to carry passengers the applicant must be 18 and to drive a school bus must be 21.

Will H. Marsh, chief of the division has instructed the officers to collect the fee from chauffeurs who have failed to renew their licenses and to arrest those who refuse to pay. Chauffeur's are required to have badges in plan sight and should carry a pocket card.

Circus Prizes Are on Display

The automobiles which will be given away during the Circus and Pageant of Products, scheduled to be held in Richmond, June 30 to July 5, under the auspices of the patriotic organizations of this city, are now on display and are attracting a lot of interest and favorable comment. Incidentally, they are said by the veterans to be stimulating the sale of tickets.

The Nash sport model is displayed in the show windows of Frank A. Scholes. In the language of one of the junior vets, "it's a darb." It is a graceful, high-powered road boat, and is valued at $1545. It will be the capital prize which some lucky individual will win with a fifty cent ticket.

The second prize, a beautiful Essex coach, is displayed at J. P. Strom's shop ,at the sign of the clock, and is just the kind of car that appeals to the discriminating person who wants both comfort and quality. It's value is $1230.

The queen contest committee had a spirited meeting in circus headquarters last night, and announced that several young ladies of Richmond have expressed their desire to reign during the Fourth festival, and to own and wear the beautiful diamonds that will go to the winners.

Labor Party to Spurn Third Party

ST. PAUL, June 6.—The Farmer-Labor party of Minnesota made preparations today to wash its hands entirely of the June 17 third-party convention here.

F. A. Pike, state chairman of the party, sent out a call to members of the State committees to meet at his office, and though the intention of the meeting was not made known, it was established that the question of repudiating the St. Paul convention will be voted upon provided a quorum is on hand at the conference.

Pike announced recently that the Minnesota Farmer-Labor party is free of any alliances with extremists, and in view of Communist domination of the St. Paul meeting, there is no doubt that a committee vote will result in repudiation of the convention.

Tickling Throat
Always an annoyance, worse when it afflicts you at night. You can stop it quickly with
CHAMBERLAIN'S COUGH-REMEDY
Every user is a friend

Just Like "Grown Ups"

Our famous "Pioneer Line" of juvenile vehicles satisfies the children's desire to be like "grown ups."

Come in and see our display. Bring the little ones. There's a style and model to satisfy the imitative imagination of every boy and girl.

Our store is a store of service. We will be pleased to show you any "Pioneer" model we have in stock, even though you do not intend to buy.

Velocipedes $3.95
Wagons $1.00 up
Tot Bikes $3.65

The Fair
C. C. OLNEY, PROP.
731 MACDONALD AVE.
PHONE RICH. 811

Neptune Beach-Alameda
SUNDAY, JUNE 8
Open 100 Yard
GIRLS SWIM
WATER SPORTS
FAMOUS NEPTUNE CLUB MERMAIDS

Good News for Stout Women
Nemo Self-Reducing No. 333 is a real bargain. It has a low top and medium skirt. Made in durable pink or white coutil; sizes 24 to 36—and costs only $3.00.
If your dealer can't get it, send name, address, size and $3.00. We'll send the corset.
Nemo Hygienic-Fashion Inst ute 20 E. 16th St., New York (Dep't. 8)

The Chef says—
For BETTER Soups and Chowders!

KITCHEN BOUQUET
Made from fresh vegetables. Gives rich flavor, color and taste to all home cooking.

Onion Soup
1 tablespoon Kitchen Bouquet; 5 large onions; 1 tablespoon finely minced carrot; 3 tablespoons butter; 3 tablespoons flour; 3½ pints boiling water; salt and pepper to taste; 3 bouillon cubes; ½ cup thin cream. Peel and parboil onions for 3 minutes, drain and chop fine, place in saucepan with carrot and butter and simmer 5 minutes. Add flour, stir and add boiling water, salt and pepper and cook slowly a half hour. Strain, add bouillon cubes and stir until dissolved. Add Kitchen Bouquet and cream. Place several pieces toast in tureen, pour over soup and serve at once.

Mock Terrapin Soup
Boil 1¼ pounds of calf's liver in salt water for half an hour; add small herbs; 6 grains of pepper; one teaspoonful cloves; a few slices of onion, carrot, etc. When the vegetables are done, take them out and mash by putting them through a colander. Make a Spanish sauce by frying bacon; put into the fat a little slice of onion, 6 peppers, two sprigs celery, one-half cup tomato and cook brown. Make a paste of one teaspoonful of salad oil, a yolk of hard boiled egg, dust of cayenne pepper, make into small balls; put these into Spanish sauce, then put the sauce into the soup. When they come to the top, skim them out. Add 1 teaspoonful Kitchen Bouquet. Put in the tureen a slice of lemon, and pour in the soup, then cut the calf's liver into small bits and add it.

Savory Chowder
1 teaspoonful Kitchen Bouquet; 1 qt. diced raw potatoes; ¾ lb. chipped beef; 4 tablespoonfuls butter; 1 cupful corn; 1 medium-sized onion, chopped fine; a small piece of red pepper; 1½ cupfuls hot milk; 2 cupfuls hot water. Put butter, onion, meat and some of the potatoes in the saucepan and fry golden brown, then add hot water and the rest of the potatoes and pepper. Stew slowly till done, about 1 hour. If one uses green corn, score down the rows of kernels and scrape out the inside. Cook this in a little water separately, being careful not to scorch it. When the other mixture is done, add the hot milk, corn, Kitchen Bouquet and salt to taste. Let boil up once and serve hot with crackers.

"The Chef's Flavoring for Home Cooking"

SPECIAL OFFER: Send 10 cents for generous size trial bottle.
Folder containing other recipes sent free on request.
KITCHEN BOUQUET, Inc.
522 Fifth Avenue New York

Stock Reducing Sale

BOY'S WASH SUITS
Of very good material. Specially Priced
$1.88

Women's Sheer Handkerchiefs
Values to 25c
10c

INFANTS' VESTS
Infants' Silk and Wool Vests, a very good grade. Each
$1.00
Saturday Only

BOYS' BLOUSES
Of Madras and Percales. Each
79c

Women's Porch and Street DRESSES
Values to $4.75
$2.95

27-IN. DRESS GINGHAM
PRICED, THE YD.
15c

COSTUME SLIPS
Slips of Nainsook. Some of Fine Sateen.
$1.25

Women's Fancy Crepe Night Gowns
$1.00

Don't Fail To Attend This Big Sale
EGAN'S
Many Other Articles at Big Savings

Where Quality Meets Price
Saturday Specials

SHOULDER ROAST BEEF. Pound	18c
BREAST OF VEAL. Pound	15c
VEAL STEW. Pound	12½c
LEG OF PORK—Whole or half. Pound	23c
BONELESS PORK BUTTS. Pound	22c
FRESH SPARE RIBS. Pound	23c

TRY OUR DELCIOUS
PORK SAUSAGE Pound 25c

These same prices and quality prevail at the Barrett Street Market—Phone Richmond 63
FREE DELIVERY
Quality Meat Market
ELEVENTH AND MACDONALD PHONE RICH. 552

SECOND SECTION

RICHMOND RECORD HERALD

A RICHMOND PAPER FOR RICHMOND PEOPLE

PAGES 5 to 8

RICHMOND, CALIFORNIA SATURDAY, JUNE 7, 1924 PRICE, FIVE CENTS

TAILORS WIN FROM BANK TEAM

PASTORS WIN VOLLEY BALL FROM COUNCIL

Take Two Games Straight in Match at New Y. M. C. A. Gym Over City Officials

Richmond pastors downed the councilmen's volley ball team in two straight games yesterday afternoon at the new Y. M. C. A. gymnasium and then played two more successfully just for practice. As a result of their victory the preachers are claiming the city title. The councilmen declare that fate in the form of engagements which deprived them of the use of several members of their team was responsible for their defeat.

The pastors were headed by Dr. Frank Baker of the Wesley M. E. church. Councilman Frank Scholes appeared in charge of the councilmen, but was assisted only by George Black though Mayor W. W. Scott aided vocally from the side lines as did City Attorney D. J. Hall.

The councilmen were short-handed so Rev. Frank Woten, of the First Christian church; Rev. H. A. Kern of the San Pablo Baptist church and Rev. George Gilchrest of the Stege Presbyterian church helped them out, though they were unable to stave off defeat. With Dr. Baker was Rev. M. H. Greenlee of the Community Methodist church, Rev. H. K. Sanborne of the First Presbyterian church and Rev. Overholtzer of St. Edmund's Episcopal church.

The pastors won the first game, 15 to 9, the second 15 to 8, the third 15 to 9 and the fourth 15 to 13.

Spirited play was the feature from start to finish and under the able direction of Dr. Baker the pastors forged steadily to the front. Rev. Greenlee proved good at serving, making a steady string of points at one interval during the contests.

Hints were being broadcast by the council last night that another chance will be asked. Mrs. Marie Ogborn, councilwoman, had declared her intention to play on the council's team, but failed to put in her appearance last night.

RETURNS TO HOME

Mrs. Marie Ogborn, local councilwoman, returned to her home in this city yesterday following a week's visit with friends at Placerville.

CITY TWILIGHT LEAGUE

	W.	L.	Pct.
Pullman	3	1	.750
Schneider Tailors	2	1	.666
Mercantile Trust	3	2	.600
Santa Fe	1	3	.250

Gilmore, Champion Single Sculler of World, And Hapgood, Who Will Row in Olmpic Trials

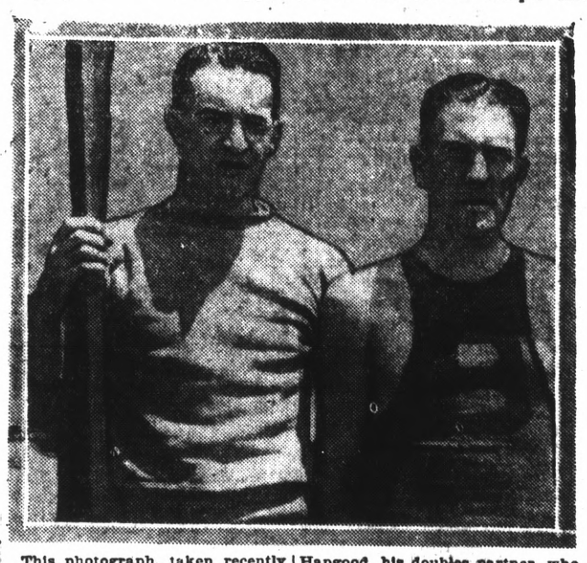

This photograph, taken recently at Philadelphia, shows William E. Garret Gilmore and William P. Hapgood, his doubles partner, who will row together in the Olympic Sculling trials early in June.

Thirty-one Births, Twelve Deaths in City During May

Thirty-one births as compared to 22 deaths were recorded in this city during the month of May, according to a monthly report released yesterday by City Health Officer Dr. Charles R. Blake. Thirteen boys and eighteen girls were born in Richmond last month.

The number of births for the corresponding month of last year was 30, while 35 were recorded in May, 1922. A slight increase is shown in the death rate last month in comparison with the corresponding months of the two preceding years. In 1923 the number of deaths in May totaled 10, and in May, 1922, the number was 9. Coroner Charles F. Donnelly handled four cases last month.

Birth certificates were filed last month for the following:

To Mr. and Mrs. V .Akins, May 5, a son.

To Mr. and Mrs. J. Andrews, May 1, a son.

To Mr. and Mrs. F. Audibert, May 1, a daughter.

Tr Mr. and Mrs. P. Batagios, May 8, a son.

To Mr. and Mrs. N. Byer, May 6, a daughter.

To Mr. and Mrs. J. Cabral, May 20, a son.

To Mr. and Mrs. C. Davidson, May 20, a son.

To Mr. and Mrs. J. Guerra, May 12, a son.

To Mr. and Mrs. N. Heineman, May 30, a son.

To Mr. and Mrs. W. Holmes, May 7, a daughter.

To Mr. and Mrs. F. Hosking, May

(Continued on Page 8)

New Substation to Be Erected by Electric Company

OAKLAND, June 6.—Plans for another new substation, involving an expenditure of $290,000, was announced today by the Pacific Gas and Electric company. The erection of this new station will be started immediately on the company's property, located at Fifty-first street and Shattuck avenue.

In making the announcement Geo. B. Furniss, assistant division manager of the company, states, "The growth of the demand for energy in that section of the city is increasing at a very rapid rate. From this station a number of our heavy feeder lines supply the industrial demands of Emeryville and that vicinity.

"The company is at present actively engaged in preparing plans and constructing sub-stations and lines

(Continued on Page Six)

CLASSIFIED ADS

New Today

(Continued on Page 7)

FOR RENT—Nice 4-room flat, 21st and Nevin. Apply at 2015 Macdonald. Phone 2250-J. 6-7-3t

FOR SALE—Ford Roadster, in good condition. For sale cheap. Inquire 231 Fifteenth street. 6-4-3t

SACRIFICE—$4500, 15 acres improved, worth $6000; 10 acres in vines one year old, 5 acres hay, 3 room house, 2 wells, windmill and tank, fine layout for poultry, berries and fruit; one mile from Sacramento on highway; 65 miles from Oakland. Want city property in exchange; might assume. Address Box "D" Record-Herald. 6-7-2t

TAKE CONTEST BY 6-4 SCORE ON H. S. GROUNDS

Hansen Allows But One Hit in Five Innings, Then Gives Away Four

The Schneider Tailors defeated the Mercantile Bank club by a 6 to 4 score at the Richmond Union High school field last night. The defeat was a setback for the Mercantile boys, for they were tied for the leadership of the City Twilight league with the Pullman aggregation before their defeat yesterday.

Hansen, the victorious pitcher, breezed along in great style for the first five innings, allowing the Bank boys but one hit. Hecker, the first baseman for the losers, was the scintillating batter of the day, getting three of the five hits Hansen allowed.

The Mercantile team scored their four runs mainly on errors. The Tailors did not give Hansen any support, eight bobbles being chalked up against the victors.

Two of the four runs amassed by the Mercantile club were made in the third inning. Cornell got life on O'Loan's error. Prolo also reached first when Hansen threw his roller over first base; Cornell counted on a passed ball, and another error by O'Loan allowed Prolo to dent the plate.

The winners came back in their half of the round. After Marcolo Marcolo drove a safety to left, O'Loan brought him home wtih a double to right. Huzefka singled to left, scoring O'Loan. Further scoring in this inning was killed off when Wright made a nice catch off Kamb's bat, doubling O'Rourke at second.

The Schneider's put the game on ice in the fourth frame by scoring four runs. The bases were filled on singles by Thorsen and Savin and a hit batter. Austin pegged wildly to second in an endeavor to catch Savin napping, Thorson scorning. Marcola walked, O'Loan hit to Prolo, who made a nice stop and threw out Savin at the plate. Huzefka cleared the crowded sacks with a triple, J. O'Rourke, O'Loan and Marcola scoring.

In the fifth Prolo, after hitting for one base to left, came all the way home on wild heaves contributed by O'Rourke and Marcola.

The bank boys counted in the first when Schrader reached first on Marcola's error, and scored on a hefty single off the bat of Hecker.

Murray, who chucked for the losers, was touched up for seven hits, and was ineffective in the pinches. Hansen deserves practically all the credit for winning the game, for he was given little help from his teammates, who mussed up eight chances.

The score:

Mercantile Bank	R.	H.	E.
Schrader, ss.	1	0	0
Cornell, 2b.	1	0	1
Prolo, 3b.	2	0	1
Hecker, 1b.	0	3	0
Chattleton, lf.	0	1	0
Wright, rf.	0	0	0
A. Muth, cf.	0	0	0
Austin, c.	0	0	1
Murray, p.	0	0	0
Totals	4	5	2

Schneider Tailors	R.	H.	E.
Marcola, 1b	2	1	2
O'Loan, 3b.	2	1	2
J. O'Rourke, cf.	1	0	1
Huzefka, c.	0	2	1
P. O'Rourke 2b.	0	1	1
Kamb, lf.	0	0	0
Torsen, ss.	1	1	0
Savin, rf.	0	1	0
Hansen, p.	0	0	1
Totals	6	7	8

Archery Club Now Being Organized In Oakland; Has Most Famous Bow And Arrow Hunters as Members

Fosiered by three of the greatest hunters with the bow and arrow on the Pacific coast, Dr. Saxton T. Pope, of San Francisco, called the dean of archery enthusiasts; D. R. Smith, secretary of Ye Archer's Guild, and Arthur Young, conceded to be the leading big game hunter of the world with bow and arrow, an archery club is being organized in Oakland.

Among the charter members of the Oakland club are: Dr. Warren B. Allen, Dr. A. C. Smith, Dr. N. N. Ashley, Dr. E. F. Jones, D. R. Smith, H. W. Hutchinson and Frank Morrissey. D. R. Smith is instructor of archery at Mills College.

The Oakland archers have established a target course on the grounds of the new East Bay Country Club in Crow canyon, near Hayward, 20 miles from the downtown district. Here, "sylvan archery" will be prac-

(Continued on Page 8)

School Ends at Richmond High

Yesterday was the last day of school at Richmond Union High. The students of the school were kept busy practically the entire day checking of the Fall semester, is their own out their desks. Today the real vacation for teachers and pupils alike begins, and the time from today until August 11, the date set for the opening of the Fall semester, is their town to do with what they will.

MARRIAGE LICENSE

DIO-BASS—Antony Dio, 24, and Elverna Bass, 21, both of Richmond, in Martinez, June 6.

Garfinkles'

REDUCTIONS of 1/4 ~ 1/3 AND 1/2 OFF

$5 to $20

Can be saved on COATS, SUITS, and WRAPS during Gigantic

June Clearance Sale

SPECIAL NOTE:

—The greenbacks pinned on the articles in our window are there to show you the actual cash that can be saved on each garment. No need to figure out the reductions. Look in our windows and you can tell at a glance the saving.

Newly Arrived! Fresh, Crisp VOILE DRESSES $11.00

You may Charge it at Sale Prices

Newly Arrived SATIN HATS $7.50

—Unlike "cash" store sales, our usual easy credit terms may be had on all goods on sale! And our usual courteous service, too. No annoying restrictions just because prices are all reduced.

Garfinkles' INC.

"BUY TODAY—6 MONTHS TO PAY"

ATTEND OUR

JUNE SALES

Today

SAVINGS OF

20 Per Cent To 50 Per Cent

COATS—SUITS—DRESSES—HATS—SKIRTS—BLOUSES—SWEATERS—HOSIERY—NECKWEAR!

Supply your Vacation and Summer Apparel Needs During These Sales!

SAVE! SAVE! SAVE!

The Fashion

RICHMOND RECORD HERALD

A Consolidation of the Record-Herald and Richmond News

Published Every Morning Except Mondays and the Days Following Holidays by the

Record-Herald Printing and Publishing Company

Telephones Richmond 70 and 71——1030 Macdonald Avenue

G. E. MILNES ..... President and Manager
GROVER E. MILNES ..... Business Manager

Entered at the Postoffice at Richmond, California, as Second Class Matter.

SUBSCRIPTION RATES

One month by carrier 50c
One year $6.00

Official Paper Of The City Of Richmond, California

FICTITIOUS RELIEF

It will avail the taxpayer little to be relieved of a part of his load, if business is so disarranged that the procession to prosperity is halted or delayed. And just that, in the opinion of taxation experts, will be the result of the senate Democratic hodge-podge tax bill.

The tax bill consists of two principal parts. One is administrative and as passed and signed by the president, is exactly what Andrew Mellon, treasury secretary, designed out of the knowledge that comes by experience. The Democrats and insurgents in congress cunningly contrived to let this part of the Mellon bill go through, knowing that it would get but little attention. But this is an important part of the tax measure for it reforms many abuses in the execution of the income and other federal taxes. Wise enforcement of the administrative provisions will decrease the loss of revenue due to tax dodging, make it easier if not less burdensome on the taxpayer to comply with the requirements and add materially to the government's income. If every dollar due under the tax bill could be counted on as safely collected, the enormous proceeds of the tax would enable the country to get along with less on each individual return.

President Coolidge, informed by Secretary Mellon that poor as the bill was, it was better than the old law, was good sport enough to sign it. He could not let the matter rest there, however, for his interest is in creating a scientific fiscal system that will fit in with the government's now well-tried budget bureau to give efficient service for the taxpayer's dollar. So, the president will require the next congress to turn part of its attention to a still better tax bill, when the session opens in December.

OUT OF STEP

The test of strength in the house went to show that although LaFollette has been the czar of Washington for the past six months, his authority is not complete. He has been the keystone of the arch with his little group of radical followers, and has dictated the course of legislation for a whole session.

His present plan for extending the session throughout the campaign is an appeal to the farm states where the Wisconsin insurgent hopes to "bust" the old parties wide open if they do not conform strictly to his code of conduct.

He announces a plan for resuming the session after a month's recess in order to take up legislation covering farm relief, irrigation and transportation. If he is not successful in extending the session, he will clamor loudly that the old parties are leaving the people in the lurch. If the session should be continued, he would put up an impossible program that would have to be rejected, with the same affect on the inconstant public of the agricultural states.

But the house broke away from his leadership. The reason for such action is glaringly apparent. Members of the house know very well that the people as a whole want congress adjourned, even at the cost of no solution of certain problems. The public is willing to buy a little relief from this congress and pay for it in delay of the legislative program mapped out for certain classes of industries and citizens.

Failure in the house could be called tatamount to certain failure in the senate, where such amiable farm blockers as Ashurst of Arizona, choosing between loyalty to the insurgent chief and conforming to the disgusted wishes of the people, would, for once, choose the latter.

What one section of California needs is an exclusion act directed against film-struck girls.

Maybe the liberals would get a larger following if they would demand light bread and beer.

The Republican opines that although bull snakes are in strong demand at a dollar for the Smoki dance, rattlers are on a market not bolstered by any extensive buying. If the supply of bull snakes doesn't go up pretty sharply in the next 10 days, the rattlesnake market will take a sudden flurry.

If the G. O. P. possesses half the shrewdness attributed to it, the platform to be constructed by the big gathering up in Cleveland will be built around the president rather than about congress.—Marion Star.

Two Indictments Are Returned Against Youths

CHICAGO, June 6.—Two indictments, charging Nathan Leopold Jr., and Richard Loeb, post-graduate students and sons of millionaires, with the kidnaping for ransom and murder of Robert Franks, school boy, which they have confessed, were returned by the county grand jury today.

Both youths were ordered held without bail by Chief Justice Caverly of the criminal court. Kidnaping for ransom and murder each is a capital offense in Illinois with a minimum penalty of five years in prison for kidnaping for ransom and 14 years for murder.

The prisoners were indicted jointly.

The murder indictment contained 11 counts and the kidnaping indictment 16 counts.

Seventy witnesses gave testimony on which the grand jury based the indictments. With the state preparing for an early trial—the prosecution may ask for trial on July 15—the arraignment of the two youths was set for 10 o'clock next Wednesday.

The two advanced student-prisoners—Leopold a law student, and Loeb who had begun a post-graduate course in history—are expected to be named in a third indictment now pending before the grand jurors charging conspiracy to murder but it is not expected they ever will go to trial on that charge, which carries only a penalty of one to five years in prison. The indictment will be sought by the state merely for the purpose of getting before the grand jurors the testimony of certain additional witnesses.

The numerous counts of the murder and kidnaping indictments were drafted for technical purposes to meet all of the phases of the statutory provisions and to prevent any possible technical defense.

El Cerrito Notes

Mrs. S. S. Wood left Wednesday for St. Louis to spend the summer.

Ed Smith of Teneau left for Los Angeles pesterdap.

The Pollyanna club is going to Tomale bay for a two weeks' vacation, chaperoned by Mrs. E. Eldridge.

Mrs. Marion Wright, who resigned as postmistress, expects to leave for Florida soon to make her home. Mrs. MacKinnon has taken her place in the postoffice.

Special

Regular $2.25 Straight Line, Inlaid Linoleum

$1.40

YARD LAID

L. H. SCHRADER CO.
RICHMOND, CALIF.

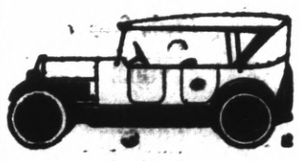

Auto Tops

Reasonable Prices

SIDE CURTAINS
Work called for and delivered

SEATS CUT DOWN FOR CAMPING

All work guaranteed.

American Auto Top Company
H. R. RUSSELL, Prop.
248 14th Street

PACIFIC COAST LEAGUE

	W.	L.	Pct.
San Francisco	39	21	.656
Seattle	33	28	.541
Vernon	33	28	.541
Salt Lake	29	30	.492
Sacramento	28	31	.474
Portland	28	32	.467
Los Angeles	26	35	.426
Oakland	25	36	.410

Yesterday's Results

San Francisco 4, Salt Lake 2.
Seattle 4, Vernon 3 (19 innings).
Oakland 16, Portland 8.
Sacramento 2, Los Angeles 0.

Today's Games

Salt Lake at San Francisco.
Oakland at Portland.
Vernon at Seattle.
Sacramento at Los Angeles.

Tow Series Stand

San Francisco 3, Salt Lake 1.
Portland 3, Oakland 1.
Seattle 3, Vernon 1.
Sacramento 4, Los Angeles 0.

AMERICAN LEAGUE

	W.	L.	Pct.
New York	24	15	.615
Boston	23	16	.490
Detroit	25	20	.556
Washington	21	20	.512
St. Louis	20	22	.476
Chicago	18	21	.462
Philadelphia	16	24	.400
Cleveland	15	24	.385

Yesterday's Results

New York 5, Chicago 3.
Philadelphia 11, Cleveland 7.
Washington 2, Detroit 0.
St. Louis 11, Boston 4.
St. Louis 9|5t....?...71 e....N..R

NATIONAL LEAGUE

	W.	L.	Pct.
New York	28	16	.636
Chicago	26	18	.591
Brooklyn	22	19	.537
Cincinnati	23	21	.523
Pittsburgh	20	22	.476
Boston	18	22	.450
St. Louis	19	26	.422
Philadelphia	14	26	.350

Yesterday's Results

Boston 4, Cincinnati 3.
Philadelphia 7, St. Louis 6.
Chicago-New York, rain.
Pittsburgh-Brooklyn, rain.

READ THE RECORD-HERALD

Says "Brick" Week-End Spouse, Sues For Divorce

OAKLAND, June 6.—Charging that her husband, Harold P. ("Brick") Muller, star athlete of the University of California, refused to live with her except two days at the end of each week during the first months of their married life, and also that he treated her with extreme cruelty and finally deserted her, Bernice Berwin Muller, filed action for divorce this morning.

Mrs. Muller declared that her husband treated her in a "cold, indifferent and supersilious manner," that he refused to talk to her, and that he frequently declared that he had lost his affection for her. They were married on December 23, 1923. Three weeks after the marriage, the complaint avers, Muller announced he intended to live at his fraternity house during the week, and that he would visit his wife over the week-ends.

Following the separation, on February 22, Mrs. Muller became a member of the Fulton players, and later she joined the stock company of the Alcazar theater in San Francisco. Muller is a graduate student in the medical school of the university, and at present is in the east as one of the Pacific coast candidates for the Olmpic games track team.

A Good Thing - DON'T MISS IT.

Send your name and address plainly written together with 5 cents (and this slip) to Chamberlain Medicine Co., Des Moines, Iowa, and receive in return a trial package containing Chamberlain's Cough Remedy for coughs, colds, croup, bronchial, "flu" and whooping coughs, and tickling throat; Chamberlain's Stomach and Liver Tablets for stomach troubles, indigestion, gassy pains that crowd the heart, biliousness and constipation; Chamberlain's Salve, needed in every family for burns, scalds, wounds, piles, and skin affections; these valued family medicines for only 5 cents. Don't miss it.

Try Record-Herald Want Ads.

Dainty Sweets!

If your candy purchases are made here there will be no question as to the purity of the goods

She'll thank you——

IF THE CANDY COMES FROM HERE.

DINNER AND SUPPER SERVED
AFTER THEATRE LUNCHEONS
ICE CREAM SODAS

Den O' Sweets
805 MACDONALD AVENUE

R. C. A.

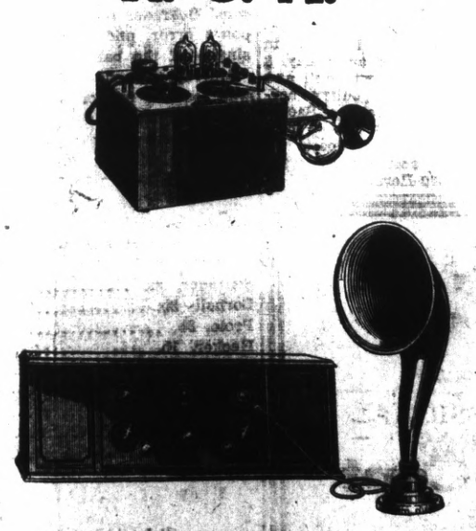

——SUPERIOR HITRIDYNE——
Just Arrived

COMPLETE SETS
Everything For the Radio

V. G. Electric Co.
V. G. BLAKE, Prop. Rich. 933 1314 Macdonald

Sub tation

(Continued From Page One)

in the East Bay cities to meet the new increased demands. to meet the new increased demands. Our present program in the East Bay cities involves an expenditure of approximately four million dollars. Additions are being made to our substation at Hearst and McGee street, Berkeley. A new substation is under the course of construction on Hobart street, between Telegraph and Broadway, to take care of the expansion in the business section of Oakland. A substation is in the course of construction at the foot of Fiftieth avenue to serve the residential and industrial demands there. Plans are about completed for the construction of a new million dollar substation near Antioch.

"We are also engaged in the work of installing interconnecting underground main feeder lines extending from our station in Berkeley through to Elmhurst.

"The electric sales in the East Bay division for April, 1924, increased over April, 1923, 4,787,219 kilowatts or 28.18 per cent."

TITLE SUIT FILED

Suit to quiet title to three lots in Newman was filed in the Superior court yesterday by A. D. Chenoweth against C. E. Daley, guardian of the estate and person of Nellie Chenoweth, an alleged insane person. Tsar Calfee and Leo Dunnell are attorneys for the plaintiff.

SEW AND SAVE WITH

BEST SIX CORD SPOOL COTTON

Dressmaking Hints

For a valuable book on dressmaking, send 4c. to
THE SPOOL COTTON CO., Dept. C
315 Fourth Ave., New York

Choice Fruits and Vegetables

The very finest the market has to offer can always be found here fresh every day. We carry a modest stock thereby assure you that it is always fresh. We don't carry the goods over from day to day.

WHILE GETTING GET THE BEST
BENTON'S
1200 Macdonald Avenue
Phone, Richmond 652

Our Birthday Message

On June 1, we will observe the first birthday of the First National Bank in Richmond.

It is a matter of pride to the officers, directors and stockholders to be able to report substantial progress, due, in no small part, we believe, to the faith of our community in the ability of a home-owned, home-operated, independent bank to give service which is entirely adequate and thoroughly adapted to the needs of home people.
Therefore, we extend our thanks to our friends with the assurance that they may count on us confidently in the future to provide banking facilities fully in keeping with the needs of our own community.

This is our birthday message—a message of good will and a pledge of continued and whole-hearted co-operation.

First National Bank
611 Macdonald Avenue
Richmond, Calif.

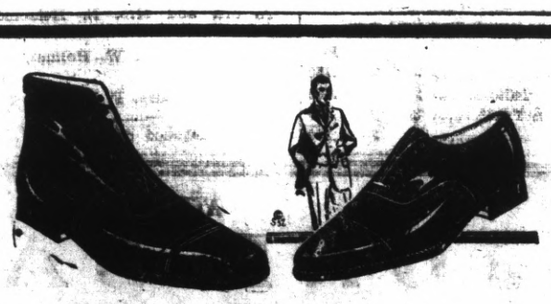

We are agents for the "O-SO-E-ZE" Shoe

HIGH-GRADE REPAIRING — GUARANTEED
Men's Soles.....$1.00 up
Ladies' Soles ..... .85
Best grade leather used.
KORRY-KROME PANCO and USKIDE

T. D. Shoe Store
S. BONACORSO, Prop. 506 Macdonald Ave.

Classified Ads, Real Estate, Legal Notices and Miscellaneous

Advertising Rates

Reading notices: 10 cents per line first insertion; 5 cents per line for subsequent insertions.

Political advertising per column inch, 50 cents.

CLASSIFIED RATES
Minimum Charge, 35 cents

2 times	2 cents per word
3 times	3 cents per word
4 times	4 cents per word
5 times	5 cents per word
6 times	6 cents per word
10 times	9 cents per word

WANTED

WANTED—Salesman for furnishing goods for Saturday. Apply at the Globe, 702 Macdonald. 5-24-1t

WANTED BY COMPETENT WOMAN—Washing, ironing, housecleaning Overalls a specialty, 35c a suit. Phone 828-J. Mrs. Powers. 3-44-6t

WANTED—Good grain sacks. Pioneer Coal and Transfer Co., 1015 Macdonald avenue. 1-27-tf

WANTED—A car for two choice lots in Richmond Annex District. Value $750. Phone Elmhurst, 1116. 3-27-6t

MISCELLANEOUS

ROOM AND BOARD or table board for two men in private family. 217 Bissell Ave. Rich 1256-L2. 5-7-3t

ROOM AND BOARD—$8.50 per week. Home cooking. Mrs. Ledebur, 320 First street. Richmond 858-J. 4-29-tf

LEADING CLUB, largest, most reliable for lonely people; confidential descriptions free in plain sealed envelope; thousands wealthy members; if sincere, write; established 20 years. Old Reliable Club (name copyrighted). Mrs. Wrubel, Box 26, Oakland, Calif. 4-26-tf

MAKE $25-$75 weekly writing showcard at home. No canvassing. We instruct you and supply work. Dept. 963, National Studios, 6121 Dorchester, Chicago.

"LET MAYER DO IT" if you want your old suit made like new. Phone 425; cleaning, mending, repairing, or pressing. Work called for and delivered. Mayer's American Cleaning Works, 1116 Macdonald Avenue. 4-11-tf

$10.00 to $50.00 QUICKLY
To The Many Workers
Rates lowest. No security, no publicity. Best and most private terms. What National banks do for big business, we do for the man or the woman who works.
H. L. DRAKE.

Have your suit cleaned and pressed at Black's, Tenth and Macdonald avenue. Phone 723. We call and deliver. Prompt service and good work.

FOR RENT

FOR RENT—Five-room house. Apply 139 2nd St. 6-4-5t

FOR RENT OR SALE—Five-room house on one acre land; windmill, chicken houses, and rabbit pens. Call Rich. 936 after 5 p. m. 5-27-3t

FOR RENT—Large Sunny room, suitable for one or two gentlemen. 512 Bissell Ave. 5-25-6t

FOR RENT—Furnished bed room and first class home cooking in small private family. 516 Tenth Street. 5-29-3t

FOR RENT—Five-room furnished flat with garage. Corner 23d and Pine. Rich. 2104. 5-29-1w

FOR RENT—Room, $10 per month, or $14 with garage. 232 16th St. 5-7-12t

FOR RENT—Apartments and flats. Very desirable and convenient, $25 to $50 per month. Burg Bros., Inc., 309 23rd St., at Macdonald Ave. Phone Rich. 730. 5-15-tf

FOR RENT—COMPLETELY FURNISHED apartment. Apply 426 8th street Richmond 946. 5-10-tf

FOR RENT—Three-room furnished flat; also 3-room unfurnished flat. Inquire 1000 Lucas avenue. Richmond 48. 5-29-1w

FOR RENT—7-room modern house on 21st, near Nevin, $45; new and up to date; 2-room upper and lower apartments for $27.50; also 4-room modern cottage for $17.50. Apply J. M. Yocum, 1928 Macdonald Ave. Phone 2250-J. 5-3-6t

FOR RENT—Well furnished 9-room house, close in. Address Box 32, Record-Herald. 5-4-3t

FURNISHED ROOMS—Hot and cold water. Inquire 634 Bissell avenue. 4-18-1mo

FOR RENT—Westdin Apartments, 24th and Rheem. Steam heat and hot water; rents $35 to $50. Apply Apartment No. 1. 3-15-tf

JUST OPENED
Acetylene Welding and Blacksmith Shop Frames and Fenders welded. Tire and Trunk Racks built and put on trailer hitches.
VICTOR BEAN
257 15th Street Richmond, Calif
Oxygen for Sale.

REAL ESTATE FOR SALE

BURG BROS. BARGAINS

309 23rd St. Richmond 730-731
A beautiful home of 7 rooms on the choicest spot in Richmond. Can not be excelled anywhere. Contains everything that goes into a high-class house.

HAVE YOU $7,500?
We can show you how you can make $6,000 per year and be independent for the balance of your life.

See B. L. Spurr.
Pair of flats, 4 rooms each. Excellent location. Nice corner lots. $5,250 full price. Terms.

309 23rd St. Tel. Rich. 730-731

FOR SALE—Six-room house; close in, newly finished inside and out; $3950. Carl Alexander, 1117 Macdonald. 5-29-10t

FOR SALE—Three-room Apartment, 414 2st St. Phone Rich. 2193-W. 5-27-4t

FOR SALE—Richmond Annex lot No. 2, block No. 63. Make offer. Address 1096 Clay St., San Francisco, Calif., or Phone Garfield 3538. 5-23-1w

DANDY HOME—Three large rooms neatly furnished; $900 cash; quick sale; going East. Owner Mr Grabem, block 19, Kerns st. and Redwood ave., Richmond Annex.

DON'T MISS THIS if you want to have your own home, 4 or 5-room house ready to move in with garage, everything complete, sidewalks, water, gas and electricity; sell or rent. Inquire owner, G. Rossi, Potrero and San Pablo. 3-30-tf

FOR SALE

FOR SALE—$700 equity in 5-room house and $400 furniture. $750 cash for quick sale. 106 Fifth St. 6-4-3t

FOR SALE—A Ford roadster in good condition. For sale cheap for cash. Inquire 231 Fifteenth street. 6-6-3t

1922 FORD COUPE—Good as new; cheap. Phone Rich. 1424-W. 5-25-3t

THE BEST BUY IN TOWN—One full cord (guaranteed) Standard Oil mill ends (wood) $6 per cord, delivered anywhere. We also carry first class grade of coal. Local moving and hauling, reasonable rates. Pioneer Coal and Transfer Co., 1015 Macdonald Ave. Phones Main office, Rich. 91; Rich. 177, Rich. 1062. 5-15-6t

FOR SALE — Second-hand washing machine, same as new, and a good sewing machine. 1314 Macdonald Avenue. Phone Rich. 933. 4-24-tf

FOR SALE—500 feet 3-4 and 1 in. rope, 4, 6, 8 and 10-inch single and double pulley blocks. 500 feet 2 and 3 inch light galvanized pipe for irrigation; 200 feet 1-4 and 3-8 inch iron chain. Brass deep well pump cylinders. $5 to $15. Berk's Hardware Store, Mcdonald Ave., between 10th and 11th Sts. Richmond.

FOR SALE—Beautiful 6-room house in Mira Vista; marine view, big lot and garage, store and hot water heater, garden tools, etc.; owner moving out of town; must sacrifice; will arrange terms; this is real snap. Summers, Piedmont 806 or Berkeley 7468-J.

LOST AND FOUND

LOST—Check-book containing signed checks. Please return to Mercantile Trust Co. or Fifth St. Fire House. 5-17-3t

UNDERTAKERS

Wilson and Kratzer Mortuary Chapel

Bissel Avenue at Seventh

AN IDEAL FUNERAL HOME

Lady Attendant.

Ambulance used exclusively for sick and injured

Telephone, Richmond 1-1-2

INSURANCE

These Painters Carry LIABILITY INSURANCE

ZEB KNOTT

Sherwin-Williams Paints, Stains and Varnishes
All Grades of Wall Paper

PAINTING AND PAPER HANGING

319 North Seventh Street

ALL WORK GUARANTEED

TELEPHONE RICH. 233
314 6TH STREET
REAL ESTATE, COLLECTIONS, INSURANCE AND NOTARY
Richmond, California

REAL ESTATE FOR SALE

Radio H-O-W

Broadcasting Bargain From Elks' Building, 931 Macdonald Avenue

JUST CAME IN AND PRICED RIGHT. Two good lots 50x100 on corner 18th and Barrett. Cash or terms.

Wanted—Five room houses, furnished or unfurnished, to rent. Five-room furnished house with lot running through to next street. Ready to walk right into. $3000.00. Terms very reasonable.

Five-room house right in center of Richmond and only 100 feet off Macdonald Ave. $3000.

Five-room house on Tenth St. Newly painted, two lots and garage. $2700.00 Terms.

Four-room house with closed-in porch, driveway and garage; $300 down and $25 per month—$2,250. This place is modern. Close in. Three-room house on Ninth St. $1,600—$150 down and $20 per month.

Three 5-room houses on 14th St. Close in. Income $62 per month. $6000. Terms.

Five 2-room and seven 3-room apartments, all furnished; six garages and a 6-room house. Income over $550 per month. This is some buy for income. Just collect the rent and let the rest of the world go by.

H. O. WATSON
REAL ESTATE and INSURANCE
Phone Richmond 180
O. J. Ripley, Sales Manager

BUY NOW

E. P. VAUGHAN

EASY

OWNER SAYS MUST BE SOLD

AT ONCE

50-foot frontage on Bissell avenue, between 11th and 12th Sts.; very desirable for apartment house site. Four-room house on this property now renting for $22.50. Lots will increase in value very fast as city grows, and in the meantime fair returns on the investment can be had.

Look into this. Owner now in town, and he came from Merced to sell. Price and terms right.

TELEPHONE RICHMOND 233
314 6TH STREET
REAL ESTATE, COLLECTIONS, INSURANCE AND NOTARY
Richmond, California.

PAULSEN'S TIPS

A REAL BUY—A modern 5-room home on 50-foot; corner of one of the best residential streets in town. Has hardwood floors, built-in features and small concrete basement. A double garage is bringing $8 a month. Investigate this at once as it is priced at only $4975. $450 down and $40 a month. (248)

PAULSEN REALTY SERVICE
California Theatre Building.
Telephone Richmond 825
Night phone: Rich 322-W

PROFESSIONAL CARDS

W. W. FRASER, M. D.
Homeopathic Physician and Surgeon.
Office707 Macdonald. Pillow Bldg.
Phone 839-W.

DR. J. T. SPALDING
Physician and Surgeon
DR. CLARA SPALDING
WOMEN and CHILDREN
Telephone: Richmond 20
Office 803 Macdonald Ave.

I make and acknowledge all kinds of legal papers; deeds, mortgages, contracts, leases, etc. Houses for rent, fire insurance.
H. G. STIDHAM
NOTARY PUBLIC
163 Washington Ave.
Office Phone 868. Res. Phone 930.

REAL ESTATE FOR SALE
(Continued)

Talk to Lester—

314 SIXTH STREET

FOR SALE

300—Five room bungalow, large lot, garage, garden, fine lawn and flowers, three blocks from Macdonald Avenue. Price $4200. $700 cash, balance $40 month. 7 per cent.

301—New five room bungalow, basement garage, located on Penn Ave., between 7th and 8th Sts. Price $5200. $1000 cash and balance to suit.

302—Four room cottage with garage, newly painted, reason for selling too small for family. Will sacrifice for only $1700. $300 cash, balance to suit.

303—Five room cottage, two fine lots, large lots, on car line. This is a double garage, garden and lawn. Price $4500. Easy terms. One and one-half block from Macdonald Ave

304—Six room house, two lots, with basement garage, garden. Chicken runs and chicken house, Price $5,000. $1,000 cash, balance to suit.

305—Five room bungalow, two fine lots with two garages, chicken housees, 1 and 1-2 blocks from Macdonald Ave., for a quick sale the owner will take $5,000. Easy terms.

306—Four room cottage with two real buy for only $2500. $400 cash and easy terms on balance.

307—Five room bungalow, large lot, with garage. Only 1 1-2 blocks from school, choice neighborhood, and on easy terms. Price $3750.

308—Four room bungalow, 32x140 ft. lot, 24 ft. alley, all sunny rooms, can be had for a small payment down and balance like rent. Price $3500.

309—Fine lots on Macdonald Ave., between 12th and 13th Sts., for $5000 each. Terms.

310—Two high corner lots on Roosevelt Ave., for only $1,000. Terms if you want it.

311—Four high lots on 14th St. Car line, the four for only $1180.

312—Three olts on 10th St. for only $2700. $250 cash, balance to suit.

If you want lots for a home place I have lots all over the City, and can give you easy terms if you would care to buy on time, and would be pleased to show you any time, call or phone Rich. 1178 and I will at your service.

TYPEWRITERS

TYPEWRITERS
SOLD / REPAIRED
KEARNEY-FURRER
Phone Richmond 7
721 Macdonald Ave.

FRATERNAL CARDS

SONS OF ST. GEORGE—Gladstone Lodge, No 531, meets first and third Tuesday at Moose Hall at 8 o'clock p. m. B. Banner, Secretary, R. F. D., Box 147, Richmond, Fred Powell, president.

WOODMEN OF THE WORLD—Log Cabin Camp, No. 637 meets every Monday in W. O. W. Hall, 707 Macdonald Avenue, Consul Commander, J. L. Williamson, Clerk, H. L Springer, 101 Ohio Avenue.

GOLDEN GATE COUNCIL, No. 3, Junior O U. A. M., meets Wednesday nights, in the small hall in W. O. W. Hall. O. H. Benne, Recording Secretary, P. O. Box 1131, Richmond, Calif.

NATIVE SONS—Of Golden West, No. 217, Edward Peterson Stege, President; R. H. Cunningham, Secretary 520 Ohio Street. Meeting nights, first and third Tuesday of the month. Meeting place, Redman hall, Eleventh Street and Nevin avenue.

KNIGHTS OF PYTHIAS —Richmond Lodge, No 13 meets every Friday night at K. of P. Hall, Fifth street, near Macdonald. Visitors always welcome. Geo. M. Deathe, C. C.; F. G. Blackhart, K. of R. and S.

Phone 339-W
W. T. KEARNEY
Attorney-at-Law
Mercantile Trust Bldg.
Telephone 545

GROVER E. MILNES
1030 Macdonald Ave.
NOTARY PUBLIC
Office phone 70
Residence phone 768

LEGAL NOTICES

Notice To Voters.

A new and complete registration of voters is required by law during the year 1924.

Every person entitled thereto must register thirty days before any election at which he or she desires to vote.

Registration for the purpose of voting at municipal elections for towns of the sixth class closes March 14th, 1924.

Registration for purpose of voting at Presidential Primary Election, closes April 5th, 1924.

Registration for the purpose of voting at August Primary election closes July 26th, 1924.

Registration for the purpose of voting at General Election closes October 4th, 1924.

You may register with the County Clerk or any of his deputies.

Dated: January 10th, 1924.

J. H. WELLS.

The following are registration deputies:

County Clerk of Contra Costa County, State of California.
Mrs. Alice M. Morris, El Cerrito.
Mrs. Onnie K. Curry, El Cerrito.
Mrs. Flora O. Adams, El Cerrito.
John Sandvick, El Cerrito.
A. C. Faris, City Hall, Richmond.
L. W. Brougham, City Hall, Richmond.
Miss Georgia Johnson, 208 Richmond Ave., Richmond.
E. P. Vaughan, 314 Sixth Street, Richmond.
Miss Nannie Nesbit, 631 Bissell Avenue, Richmond.
H. G. Stidham, 163 Washington Avenue, Richmond.
M. J. Gordon, 331 Macdonald Ave., Richmond.
H. O. Watson, 931 Macdonald Ave., Richmond.
Mrs. Lillian Blake, 2802 Cutting Blvd., Richmond.
R. V. March, 426 7th Street, Richmond.
Edward A. Burg, 309 23rd St. Richmond.
Frank Silva, San Pablo.
Mrs. Grace Silva, San Pablo.
Mrs. Lillie Whisler, San Pablo.
Publish Jan. 13 to Oct. 4.

NOTICE OF SPECIAL MEETING OF STOCKHOLDERS

Pursuant to a resolution offered and adopted by the Board of Directors of the JOHN R. NYSTROM COMPANY, a corporation, at a meeting of said board held at the office of said Corporation on the 22nd day of May, 1924, and entered in the Minute Book of said Corporation as a part of the proceedings at said meeting, notice is hereby given that a meeting of the Stockholders of said Corporation is hereby called and will be held at the office of said Corporation, Rooms No. 5, 6, and 7, No. 728 Macdonald avenue County of Contra Costa, State of California, on the 12th day of June, 1924, at the hour of 8 o'clock P. M. for the purpose of considering and acting upon the proposition to dissolve the said corporation, wind up its business and dispose of its assets.

WILLIAM H. NYSTROM,
Secretary of said Corporation.

Publish—Sunday and every day thereafter until and including Thursday, June 12, 1924.

C. J. LAMBRECHT
COAL — WOOD — FEED
Rock—Gravel—Cement
Castle Gate, American Block, Rock Springs, King, and Pennsylvania Blacksmith Coal. Scratch Feed, Egg Mash, Hay, Grain, Mill Feed.
OFFICE—2207 Macdonald Ave. Phone 1058
YARD—5th At Willard, Phone 1192

Sewing Machines
$10.00 and up
EASY TERMS
BUY AT HOME
SAVE MONEY
We Rent—Repair
ALL MAKES
422 Macdonald Avenue.
PHONE 930

Meyer Says
BUY YOUR COAL NOW FOR LESS
Also best grade of Poultry and Dairy feed.
Millwood, Per load— $5
PHONE RICH. 55-W

CLOTHES
Properly Cleaned and Pressed will Look Better and Last Longer
C. O. D. CLEANERS AND DYERS
(Established 1909)
Clean, Ordorless, Delivery
Works .... 11 Park Place
Phone Rich. 683
Phone Rich. 2329
OFFICE .... 2205 Macdonald

COAL & WOOD
PACIFIC FEED & FUEL CO.
Mill Blocks, $6.00 a cord. Dealers in high-grade grain and mill feeds Poultry Supplies of all kinds.
325 16th St., near Macdonald
PHONE RICH. 768

MORE MONEY TODAY
can be made in Richmond than during any period of its history.

INVESTIGATE
Twenty-third street CORNER
100x162—At less than half value.
A wonderful investment.
Rheem Avenue LOT
75 foot frontage at half its value
Apartment house property.
Street work complete.
Attractive New Bungalow
$4,500 on TERMS.
Five Room House for Rent.
$35.00 per month.

Appraisal and Sales Corporation of California
REAL ESTATE — INVESTMENTS — INSURANCE
TELEPHONE RICH. 2200
2234 Macdonald Avenue, Richmond, Calif.

FOR SALE

A HOME WITHIN A HOME

Double walls of cement blocks make it absolutely fire-proof, moisture proof, sound-proof and vermin proof.

TERMS TO SUIT

YOUR POCKETBOOK

Whatever your circumstances come in and talk it over with us. We have two more brand new cement block homes just completed and ready to move into: Four rooms, bath, breakfast nook, wall bed and all modern built-in features.

See Mr. Corrie.

B. SCHAPIRO & CO.

Rich. 902. 1002 Macdonald Ave.

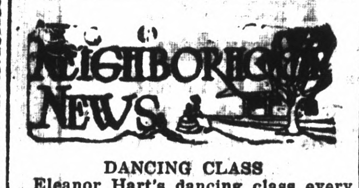

DANCING CLASS
Eleanor Hart's dancing class every Saturday at 2:30 p. m. Musicians' hall, Sixth and Macdonald avenues.

PIANOS FOR RENT
You can rent a piano by the month from A. Winters at 11th and Macdonald. 7-10tf

Phone 982—Poultry supplies and remedies, Agents Coulson Petaluma Poultry Foods—Hay, Grain, Wood and Coal. Sunset Feed Co., 1316 Macdonald avenue.

If any resident of Richmond knows of families in distress or need, kindly report same to the Societies handling relief. Phone Richmond 1340 or Richmond 335. 3 25-tf

DANCING
Dancing every Wednesday and Saturday nights at Winters Recreation hall. 7-10-tf

HERB SPECIALISTS

TO WHOM IT MAY CONCERN:

In reciprocation of the wonderful cure effected through the medium of Dr. Wong Him's herbs and his thorough knowledge of every human ailment, I desire to state briefly the terrible sufferings experienced by myself for other thirty years, thus guiding anyone who may desire relief from attacks of any nature:

I had been afflicted with cancer and Bright's Disease, also catarrh of the head for a period of over thirty years. Learning of the extraordinary cures resulting from the herb treatments of Dr. Wong Him. I decided to seek relief if possible through this course, being to some extent skeptical, due to failures of other eminent specialists to effect any amount of relief.

A complete treatment of the above herbs have resulted in relieving me entirely of these affliction, and my head has been cleared of all traces of catarrh. Pains in back and headaches have ceased and am again able to enjoy perfect health.

The above has been absolutely unsolicited and my only hope is that same may prove of great benefit to all sufferers who may read it.

MRS. E. HUBER, 2407 38th Ave.
MR. P. HUBER, 2407 38th Ave.
Oakland, Calif., April 9, 1924.

DR. WONG HIM HERB CO.
2047 Webster St. Lake 429

TELEPHONE BERKELEY 8391
CARRICK and DOLL
General Plumbing Contractors and Jobbers
178 SAN PABLO AVE.
near Fairmount
EL CERRITO, CALIF.

TRAVEL INFORMATION

AT YOUR SERVICE

Frequent trains to SACRAMENTO.
Observation car trains leave Oakland 7:50 and 9:30 a. m. and 5:10 p. m.
Dining car on 5:10 p. m. train.

SAN FRANCISCO-SACRAMENTO RAILROAD

(The Scenic Route)

HERB SPECIALISTS

Children Welcome
LOS ANGELES, CALIFORNIA
HOTEL LEE
WM. B. CLARK, PROPRIETOR
SIXTH AT FIGUEROA ST.
Phones 10743 Pico 1007

AN HOTEL reflecting the comfort of competence, the solidity of substance, the good taste for refinement. Attractive for women alone and to the "whole family." Service not unlike a well appointed, generously conducted home without ostentation. Safely patronized and recommended.

Commercial- residential Location central and unexcelled. Modern. European, Rates reasonable.

GARAGE ADJACENT
Patronage Appreciated
You've tried the rest
Now try the "Best"
William BEST Clark,
Proprietor

CHINESE EXPERT HERBALISTS

How to Get the Best Results and Keep Well

Chang & Kong

Our specially imported herb remedies of over 3000 varieties have been used in China for centuries. They positively relieve the various diseases whether your ailment be of the lungs, stomach, heart, liver, kidneys, bladder, or if you are afflicted with indigestion, asthma, catarrh, blood poison, (including blood disorder and high and low blood pressure,) rheumatism, appendicities, piles, female affilication or any other known complaint, our wonderful herbs will not only give immediate relief, but will absolutely cleanse every impurity from your system by our Chinese Herb specialist. All ailments of whatever nature successfully treated by our wonderful, life-giving Chinese herbs.

When your case is given up as hopeless by others, give us a trial.

Many testimonials by people who have been cured by our herbs Herbs sold. Prices Reasonable

Consultation Free.
HERB SPECIALISTS
901 Clay St., Corner 9th St.,
OAKLAND, CALIF.
Hours 8:00 a. m. to 8:00 p. m.
Daily—Sundays, 8 a. m. to 2 p. m.

"King of Wild Horses" Showing At Richmond Today

"The King of Wild Horses," a Pathepicture produced by Hall Roach and shown yesterday at the California Theatre, where it remains until tonight, is a picture that stirs the emotions to the very depths—that thrills the heart to the core—that scares the brain with a memory. Its central figure is a wild stallion that is the most magnificent creature that ever enacted a drama of love and hate—of loyalty and devotion.

Directed by Fred Jackman from Hal Roach's story, "The King of Wild Horses" has a plot that commands and holds the interest, a love story that delights and charms, and it contains feats of skill and daring that thrill and startle.

A wild stallion, monarch of the plains and leader of a band of mares, is pursued by man, whom he hates. It is a wild, thrilling, enthralling chase—horse cunning vs. man's skill. Then a forest fire traps the horse and his greater fear of the fire enables the cowboy to capture the beautiful creature — or rather to save him from destruction. At last the man-hating, man-killing beast learns of the kindness of man. To the man he owes devotion and loyalty and gives it with all the passion of his wild nature.

Leon Bary, as the cowboy who captures the wild horse, has a strenuous role and one that calls for the performance of daring riding and stunts, as well as acting, and on the latter score Bary acquits himself as any leading man of Bernhardt should. Edna Murphy s charming as the heroine and the remainder of the cast acts in character.

Other features on the same program include: Lloyd Hamilton in his latest comedy, "Killing Time," International News Reel, "Liquid Lava," a Hodge Podge subject. Larry F. Cancio at the organ.

Archery Club

(Continued form Page One)

ticed, it is believed, for the first time anywhere, over a definite course. Imitations of game animals will be placed at intervals throughout the canyon reserved for the sylvan shooting. These will be "bagged" at hunting ranges.

Stewart Edward White, noted author and hunter, has joined with the local enthusiasts in promoting the sport of archery. He is advocating the use of the bow and arrow in big game hunting and is writing a series of articles for a national publication at the present time.

Arthur Young, famed for his successful big game hunts armed only with a bow and arrow is now in Alaska, where he anticipates bringing don the Kodiak bear, the largest and most ferocious animal of its type extant. Young has shot grizzly bear, mountain lion, Rocky Mountain sheep, Moose, deer, Alaskan wolves and lesser game animals. He has many trophies for hils shots of wild ducks on the wing. In a competitive shoot with an expert rifleman, the rifleman shot down forty-two ground squirrels, ninetten of which got away down holes to a death of prolonged misery. Young shot seventeen with bow and arrow, all of which were killed instantly.

The Golden Gate Archer's Association has just been organized in San Francisco, fostered by Dr. Saxton T. Pope. They will be affiliated with the new Oakland group of archers at the East Bay Country Club.

Stepfather Is Accused of Killing Daughter's Spouse

"He killed my husband—I saw him do it!" the woman screamed, So the offcers led her stepfather away to the Tombs, facing the law's punishment for murder. Determined to "beat the chair" he hired the most unscrupulous attorneys he could find. How they got him out of jail—only to accompany him back in the end—is the unique and baffling story of "Danger Ahead," the mystery comedy with Richard Talmadge now playing at the Richmond theatre.

Other features on the same program include: William Desmond and Eileen Sedgwick in the seventh thrilling chapter of "Beasts of Paradise," "Lunatics and Politics," a roaring comedy,, "Wild and Western," a sportlight, showing who's who in the land of sports.

GIVES ADDRESSES

Commencement addresses at Pinole and Crockett were given yesterday by Thomas M. Carlson of Richmond, assemblyman from this district. Carlson spoke at Pinole in the afternoon and at Crockett last night.

TO VISIT IN KANSAS

Mrs. Firence Baker of the Roosevelt Junior High school plans to leave soon for a visit in Kansas.

Richmond Shows Building Gain

With a toal of 46 new buildings under way, Richmond shows a gain of 31 per cent in building during the month of May over the month of April, according to figures on applications for new water services here issued yesterday by the East Bay Water company. Each application for a new service indicates that a new building is under construction as water must be on the ground before work can start.

Richmond attracted new people from Oregon and from four California cities. Growth was general through the entire East Bay section, showing a total of 818 new buildings under construction, an increase of 2 per cent for May this year over the same month last year.

New people arrived from 23 states, four different countries and 38 California cities. States from which new residents came include New Jersey, Missouri, Arizona, Pennsylvania, Illinois, New York, Oregon, Michigan, Vermont, Indiana, Massachusetts, Montana Washington, Idaho, Iowa, Wisconsin, Colorado Utah, Oklahoma, Nevada, Minnesota, Ohio and Nebraska. Scotland, Canada, Africa, Japan and Honolulu also contributed to the East Bay's growing population.

Fifty-eight families moved from San Francisco to the East Bay, thirty-nine making their homes in Oakland, sixteen going to Berkeley and three to Alameda.

READ THE RECORD-HERALD

Births

(Continued From Page One)

23, a daughter.

To. Mr. and Mrs. H. Jacobs, May 24, a daughter.

To Mr. and Mrs. R. Jones, May 18, a daughter.

To Mr. and Mrs. A. Kraus, May 8, a son.

To Mr. and Mrs. A. Lemas, May 21, a daughter.

To Mr. and Mrs. O. Mallory, May 6, a son.

To Mr. and Mrs. J. Mesias, May 17, a son.

To Mr. and Mrs. A. McTaggert, May 20, a daughter.

To Mr. and Mrs. H. Moore, May 10, a daughter.

To Mr. and Mrs. J. Moralis, May 28, a daughter.

To Mr. and Mrs. O. Nordin, May 24, a daughter.

To Mr. and Mrs. J. Petgraves, April 27, a daughter.

To Mr. and Mrs. A. Puim, May 31, a son.

To Mr. and Mrs. O. Ruvuca, May 9, a daughter.

To Mr. and Mrs. J. Saldiva, May 21, a daughter.

To Mr. and Mrs. J. Stark, May 22, a son.

To Mr. and Mrs. J. Tarr, May 17, a daughter.

To Mr. and Mrs. F. Villegas, May 11, a daughter.

To Mr. and Mrs. Jay Walker, May 8, a daughter.

To Mr. and Mrs. V. Walters, May 27, a daughter.

To Mr. and Mrs. W. Wood, May 11, a son.

Bishop to Address Community M. E.

Members of the Community Methodist church will be addressed Sunday morning by Dr. Charles D. Bulla, presiding elder of the San Francisco district of the Methodist Episcopal Shurch, South. Dr. Bulla was corresponding secretary of the general Sunday school board at Nashville for 12 years, and has traveled widely.

Will Construct New Garage Here

Aone-story hollow tile garage will be constructed at Nineteenth street between Roosevelt and Barrett avenues at a cost of $700 by A. Quadres, who secured a building permit from L. Wierda, building inspector, yesterday.

Mr. and Mrs. Park Herbert, 1215 Macdonald avenue, are sailing at noon tomorrow on the steamer Finland for Cuba via the Panama canal. They expect to be gone six weeks.

Henry A. JOHNSTON
REPUBLICAN CANDIDATE
for
STATE SENATOR
(Contra Costa and Marin Counties)
PRIMARY ELECTION: AUGUST 26, 1924

RICHMOND Theatre
Direction West Coast Theatres Inc.
NOW PLAYING
RICHARD TALMADGE
"Danger Ahead"
The most thrilling and baffling mystery comedy ever screened.
COMEDY—SPORTLIGHT
Adults 17c — Children 10c

the Wimsett System

CALIFORNIA THEATRE
DIRECTION WEST COAST THEATRES, INC.
NOW Playing
Hal Roach presents
The King of Wild Horses
Story by Hal Roach
Directed by Fred Jackman
Pathepicture
LLOYD HAMILTON in His Latest Comedy
"KILLING TIME" Other Features

Your Photo
CAN BE A TRUE LIKNESS IF THE WORK IS PROPERLY DONE
We do copying, kodak finishing, enlarging, etc.
Prater's Studio
255 12th Street
Tele. Rich. 1530
Where everybody goes for Photographic Service

AUTO TOPS
Repairing
AUTO TRUNKS
Leather goods made to order
Trunks, Bags, Suitcases, etc.
Manufacturers & Jobbers
Richmond Mfg. Co.
1135 Macdonald
Corner 12th St.

WAR VETERANS'
CIRCUS!
—AND—
Pageant of Products
Under a Mammoth Tent
6 NIGHTS 6
JUNE 30 TO JULY 5
Extra 4th of July Celebration
AUTO SHOW! FASHION SHOW! BABQ SHOW!
PUBLIC WEDDING! QUEEN CORONATION!
Industrial and Mercantile Sections
REAL CIRCUS ACTS
Admission, Season Tickets, 50 Cents
SPONSORED BY:
Grand Army of the Republic; War Mothers; Spanish War Veterans; Veterans of Foreign Wars; American Legion; Daughters of Veterans; Sons of Veterans; and all auxiliaries.
Circus Headquarters:
267 12th Street
Phone Richmond 390

Capwells
OAKLAND
CONTINUING THE
June White Sales
Many marvelous savings items are still on sale at the lowest prices we can make to you.
Fine Underwear
SATEENS
(Reg. 75c kind)
A beautiful, lustrous satin finish material 36 inches wide, with self stripe. Comes in pink, honeydew, orchid, Copen, grey, blue. A big feature for Today only, at, yard 48c
Hemstitched Linen
Pattern Cloths
For Today only! 100 fine all line cloths of fine satin damask, neatly hemstitched all around. Size 55x71 inches and in lovely patterns. Each— $3.95
First Floor, Capwells.
Men's Summer Weight Pajamas
Men's pajamas in good lookin g stripes and solid colors. Made of good, double madras, cut full and well finished. Sizes A, B, C, D. Special $2.75

Builders Hardware Specialist
Our shelves are newly replenished with the best-made tools on the market. We stand firmly behind everything we sell, and ask our friends to come in and save money.
A. C. Burdick
THE SERVICE STORE FIFTH & MACDONALD

DON'T SPOIL THE CAR
Let us make your car look like a new one with our Lacquer Enamel Process. The cost is not very great and besides you get our guarantee. Why spoil the looks of your car with a poor paint job? Get a real job.
WASHING POLISHING STORAGE
Lusterlac Paint Co.
250 5th St. Phone Rich. 2350